

Watkins Glen Solar Energy Center

Town of Dix, Schuyler County

Civil Construction Plans

Issued for Permit

Westwood

Phone (952) 937-5150 12701 Whitewater Drive, Suite #300
Fax (952) 937-5822 Minnetonka, MN 55343
Toll Free (888) 937-5150 westwoodps.com
Westwood Surveying and Engineering, P.C.

PREPARED FOR:



700 Universe Blvd,
Juno Beach, FL 33408

REVISIONS:

#	DATE	COMMENT
A	03/11/20	ISSUED FOR REVIEW
B	04/17/20	ISSUED FOR PERMIT
C	06/05/20	ISSUED FOR REVIEW
D	06/26/20	ISSUED FOR REVIEW
E	09/01/20	ISSUED FOR REVIEW

REGIONAL MAP



VICINITY MAP

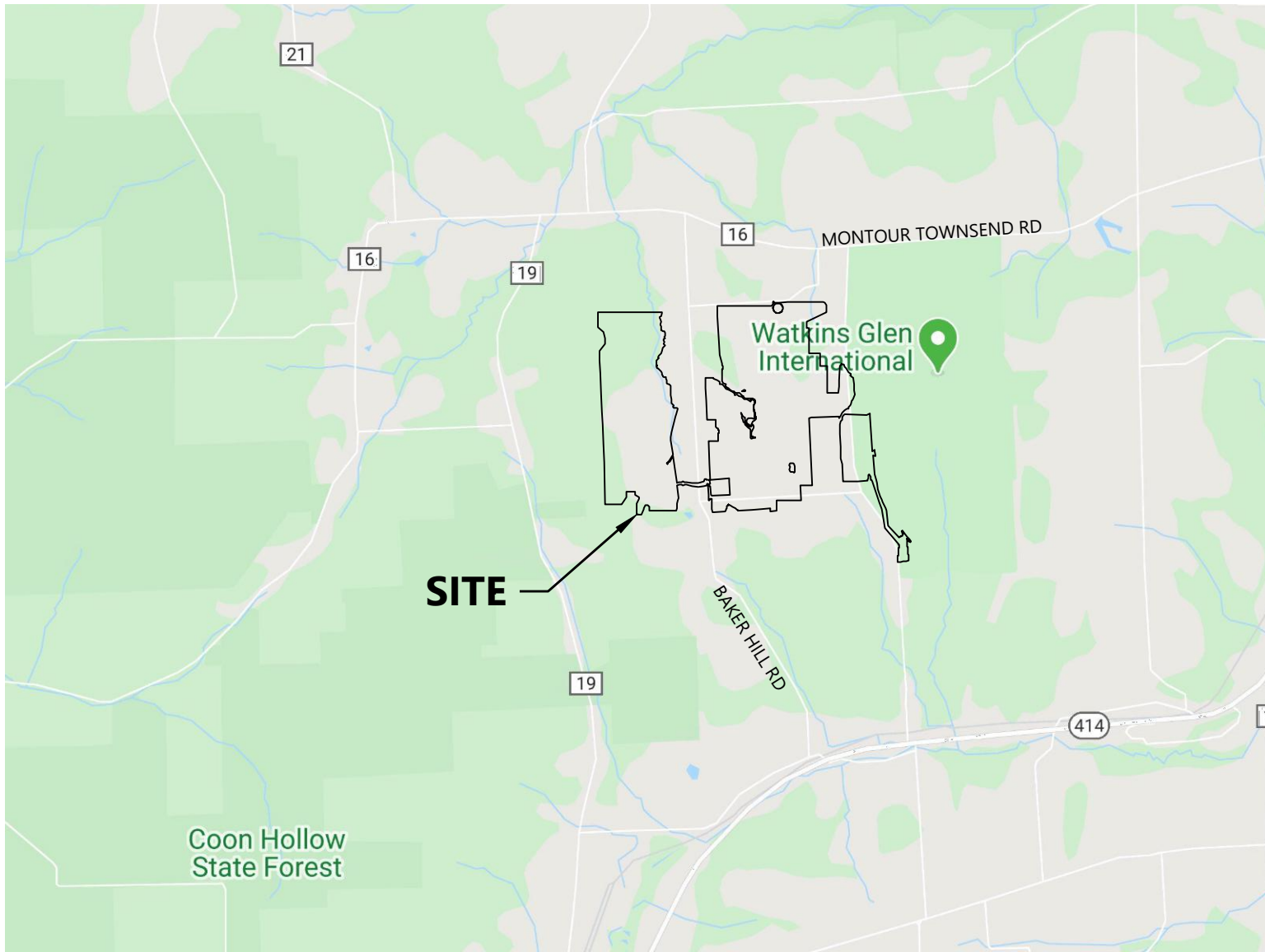

SHEET LIST TABLE

SHEET NUMBER	SHEET TITLE
T.100	COVER
T.101	GENERAL NOTES
C.100	CIVIL SITE PLAN INDEX
C.200	OVERALL SITE PLAN
C.300	CIVIL SITE PLAN - 1
C.301	CIVIL SITE PLAN - 2
C.302	CIVIL SITE PLAN - 3
C.303	CIVIL SITE PLAN - 4
C.304	CIVIL SITE PLAN - 5
C.305	CIVIL SITE PLAN - 6
C.306	CIVIL SITE PLAN - 7
C.307	CIVIL SITE PLAN - 8
C.308	CIVIL SITE PLAN - 9
C.400	TREE CLEARING PLAN - 1
C.401	TREE CLEARING PLAN - 2
C.402	TREE CLEARING PLAN - 3
C.403	TREE CLEARING PLAN - 4
C.404	TREE CLEARING PLAN - 5
C.405	TREE CLEARING PLAN - 6
C.406	TREE CLEARING PLAN - 7
C.407	TREE CLEARING PLAN - 8
C.408	TREE CLEARING PLAN - 9
C.600	CONSTRUCTION DETAILS - 1
C.601	CONSTRUCTION DETAILS - 2
C.602	CONSTRUCTION DETAILS - 3
C.603	CONSTRUCTION DETAILS - 4
C.604	CONSTRUCTION DETAILS - 5
C.605	NEW YORK EROSION CONTROL DETAILS - 1
C.606	NEW YORK EROSION CONTROL DETAILS - 2
C.607	NEW YORK EROSION CONTROL DETAILS - 3
C.608	NEW YORK EROSION CONTROL DETAILS - 4
C.609	CONSTRUCTION NOTES
C.610	TREE CLEARING NOTES
E.650	TRENCH DETAILS - 1
E.651	TRENCH DETAILS - 2
E.652	TRENCH DETAILS - 3

SHEET LIST TABLE

SHEET NUMBER	SHEET TITLE
L0.00	COVER SHEET
L1.00	OVERALL LANDSCAPE PLAN
L1.01	ENLARGED LANDSCAPE PLAN
L1.02	ENLARGED LANDSCAPE PLAN
L1.03	ENLARGED LANDSCAPE PLAN
L1.04	ENLARGED LANDSCAPE PLAN
L1.05	ENLARGED LANDSCAPE PLAN
L1.06	ENLARGED LANDSCAPE PLAN
L2.01	LANDSCAPE NOTES & DETAILS
L2.02	LANDSCAPE NOTES & DETAILS

CONTACT INFORMATION

CONSULTANT	COMPANY	NAME	PHONE NUMBER
PROJECT MANAGER	WESTWOOD	JACK HAYS	972-265-4871
ENGINEER OF RECORD	WESTWOOD	ALEX ALVARADO	214-228-8102
CLIENT	NEXTERA	JOE CARTAYA	561-604-4529
ENVIRONMENTAL CONSULTANT	TRC	SAMANTHA KRANES	315-362-2415

DATA SET INFORMATION

BASE FILE	FILE NAME/NOTES	PROVIDER
GRADING	0025414C-GRADE	WESTWOOD
CIVIL IMPROVEMENTS	0025414C-SITE	WESTWOOD
PV ARRAY	0025417E-EQUIP-TRACKER-.42 GCR	WESTWOOD
ELECTRICAL LAYOUT	0025417E-EQUIP-TRACKER-.42 GCR	WESTWOOD
BOUNDARY SURVEY	0025414V-MAPO	HUNT
TOPOGRAPHY	0025414V-ECON	DUDEK
AERIAL	0025414V-AERIAL	PUBLIC DATA
WETLANDS	0025414V-MAPO	TRC
SUBSTATION	0025417E-EQUIP-TRACKER-.42 GCR	TRC

**Watkins Glen Solar
Energy Center**

Town of Dix, Schuyler County

Cover

PRELIMINARY
NOT FOR CONSTRUCTION

DATE: 09/01/2020

SHEET: T.100

Town of Dix, Schuyler County

PRELIMINARY
NOT FOR CONSTRUCTION

SHEET: T 101

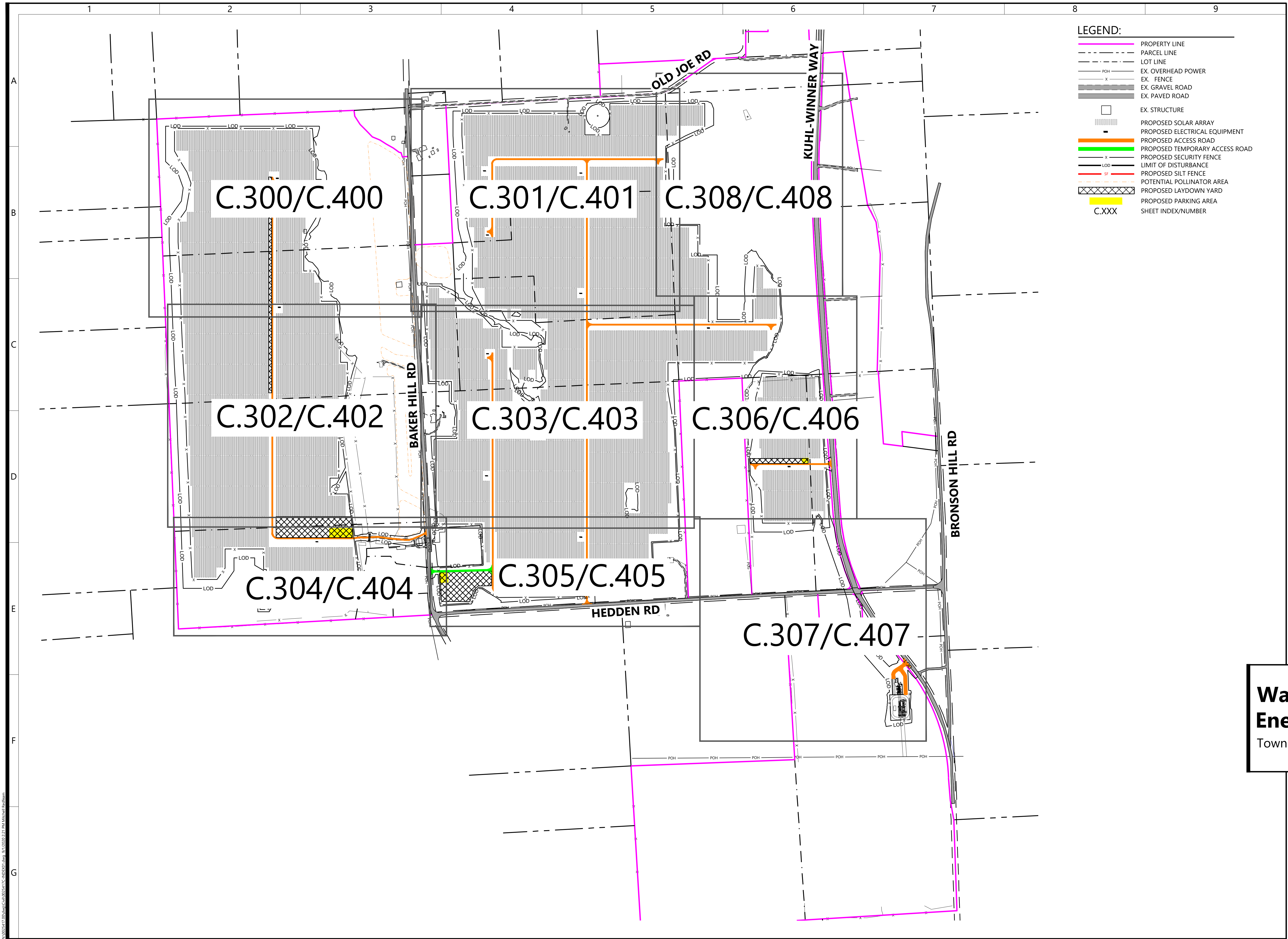

Westwood

Phone (952) 937-5150 12701 Whitewater Drive, Suite #300
Fax (952) 937-5822 Minnetonka, MN 55343
Toll Free (888) 937-5150 westwoodps.com
Westwood Surveying and Engineering, P.C.

PREPARED FOR:

NEXTERA ENERGY

700 Universe Blvd,
Juno Beach, FL 33408

REVISIONS:		
#	DATE	COMMENT
A	03/11/20	ISSUED FOR REVIEW
B	04/17/20	ISSUED FOR PERMIT
C	06/05/20	ISSUED FOR REVIEW
D	06/26/20	ISSUED FOR REVIEW
E	09/01/20	ISSUED FOR REVIEW

Watkins Glen Solar Energy Center

Town of Dix, Schuyler County

Civil Site & Tree Clearing Plan Sheet Index

PRELIMINARY
NOT FOR CONSTRUCTION

DATE: 09/01/2020

SHEET: C.100

\\0025417-000\\wp\\C\\010025417C\\010025417C.dwg, 09/01/2020 2:21 PM, Michael Redburn

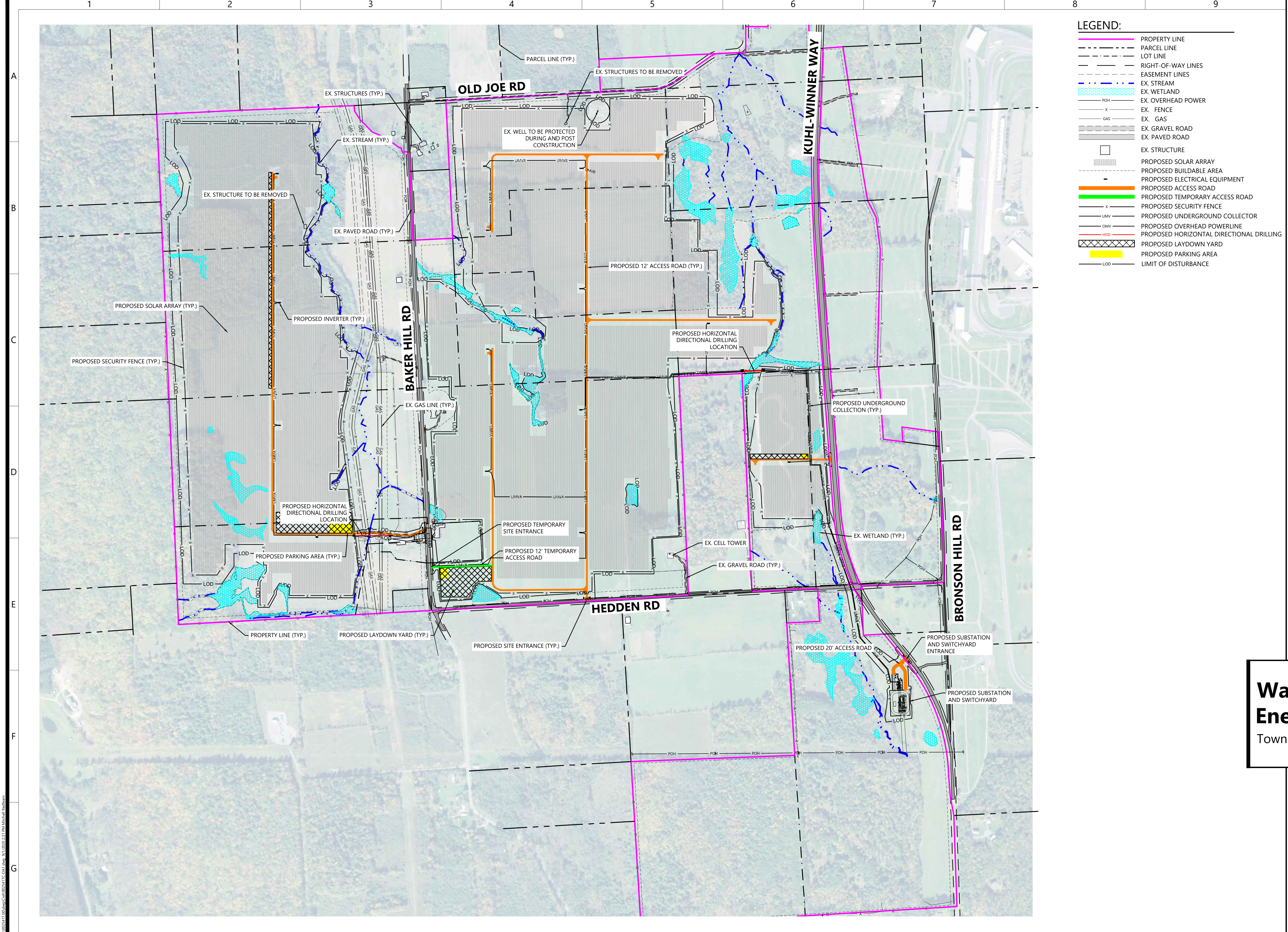

Westwood

Phone (952) 937-5150 12701 Whitewater Drive, Suite #300
Fax (952) 937-5822 Minnetonka, MN 55343
Toll Free (888) 937-5150 westwoodps.com
Westwood Surveying and Engineering, P.C.

PREPARED FOR:

NEXTERA ENERGY

700 Universe Blvd,
Juno Beach, FL 33408

REVISIONS:

#	DATE	COMMENT
A	03/11/20	ISSUED FOR REVIEW
B	04/17/20	ISSUED FOR PERMIT
C	06/05/20	ISSUED FOR REVIEW
D	06/26/20	ISSUED FOR REVIEW
E	09/01/20	ISSUED FOR REVIEW

Watkins Glen Solar Energy Center

Town of Dix, Schuyler County

Overall Site Plan

PRELIMINARY
NOT FOR CONSTRUCTION

DATE: 09/01/2020

SHEET: C.200

\\0025417200\wp\cadd\0025417200\0025417200.dwg 29/09/2020 2:21 PM Michael Redfern

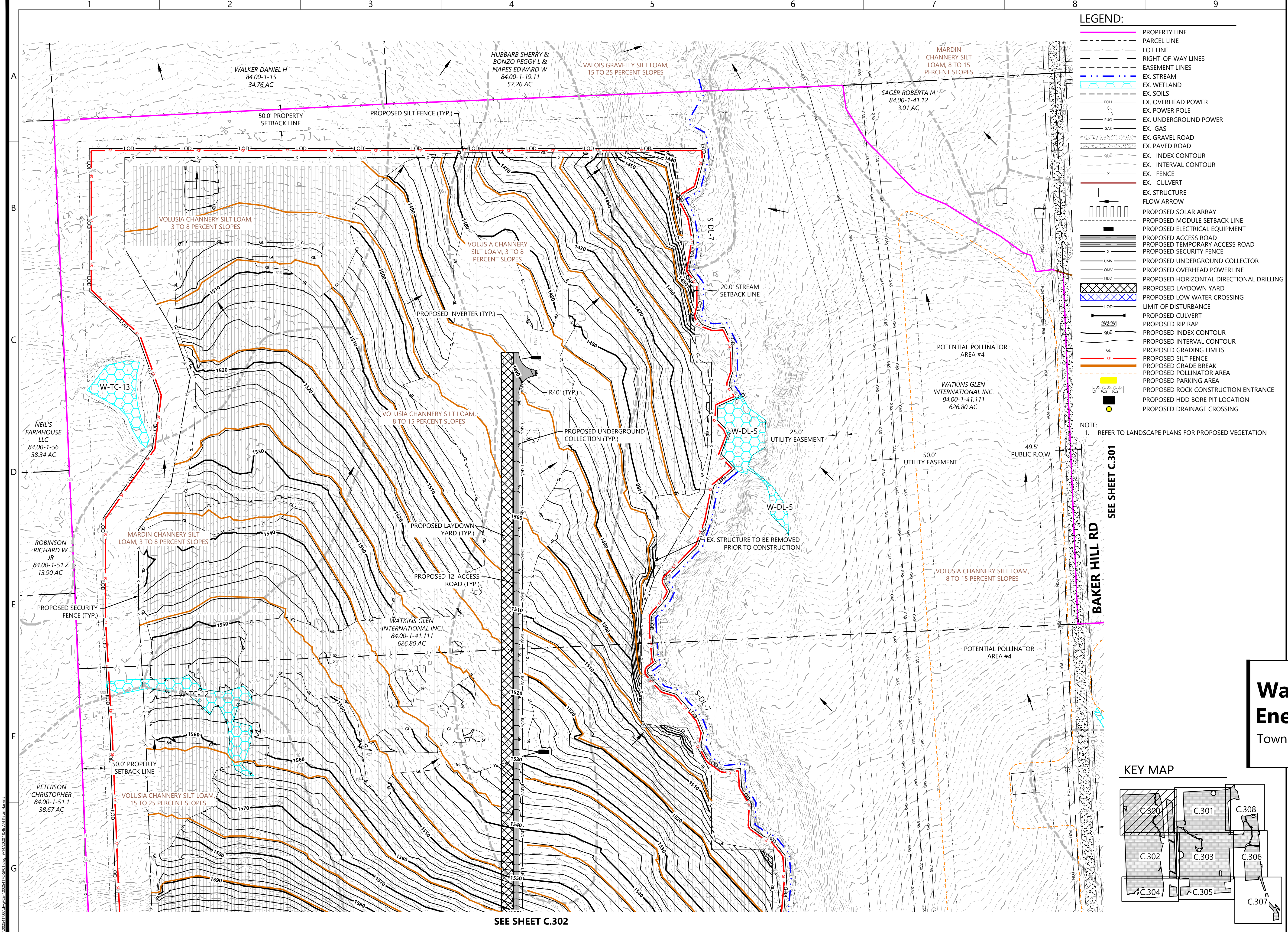

LEGEND:

- PROPERTY LINE
- PARCEL LINE
- LOT LINE
- RIGHT-OF-WAY LINES
- EASEMENT LINES
- EX. STREAM
- EX. WETLAND
- EX. SOILS
- EX. OVERHEAD POWER
- EX. POWER POLE
- EX. UNDERGROUND POWER
- EX. GAS
- EX. GRAVEL ROAD
- EX. PAVED ROAD
- EX. INDEX CONTOUR
- EX. INTERVAL CONTOUR
- EX. FENCE
- EX. CULVERT
- EX. STRUCTURE
- FLOW ARROW
- PROPOSED SOLAR ARRAY
- PROPOSED MODULE SETBACK LINE
- PROPOSED ELECTRICAL EQUIPMENT
- PROPOSED ACCESS ROAD
- PROPOSED TEMPORARY ACCESS ROAD
- PROPOSED SECURITY FENCE
- PROPOSED UNDERGROUND COLLECTOR
- PROPOSED OVERHEAD POWERLINE
- PROPOSED HORIZONTAL DIRECTIONAL DRILLING
- PROPOSED LAYDOWN YARD
- PROPOSED LOW WATER CROSSING
- LIMIT OF DISTURBANCE
- PROPOSED CULVERT
- PROPOSED RIP RAP
- PROPOSED INDEX CONTOUR
- PROPOSED INTERVAL CONTOUR
- PROPOSED GRADING LIMITS
- PROPOSED SILT FENCE
- PROPOSED GRADE BREAK
- PROPOSED POLLINATOR AREA
- PROPOSED PARKING AREA
- PROPOSED ROCK CONSTRUCTION ENTRANCE
- PROPOSED HDD BORE PIT LOCATION
- PROPOSED DRAINAGE CROSSING

NOTE:
1. REFER TO LANDSCAPE PLANS FOR PROPOSED VEGETATION

Westwood

Phone (952) 937-5150 12701 Whitewater Drive, Suite #300
Fax (952) 937-5822 Minnetonka, MN 55343
Toll Free (888) 937-5150 westwoodps.com
Westwood Surveying and Engineering, P.C.

PREPARED FOR:

NEXTERA ENERGY

700 Universe Blvd,
Juno Beach, FL 33408

REVISIONS:

#	DATE	COMMENT
A	03/11/20	ISSUED FOR REVIEW
B	04/17/20	ISSUED FOR PERMIT
C	06/05/20	ISSUED FOR REVIEW
D	06/26/20	ISSUED FOR REVIEW
E	09/01/20	ISSUED FOR REVIEW

North Arrow

Scale: 0' 100' 200' 300'

Watkins Glen Solar Energy Center

Town of Dix, Schuyler County

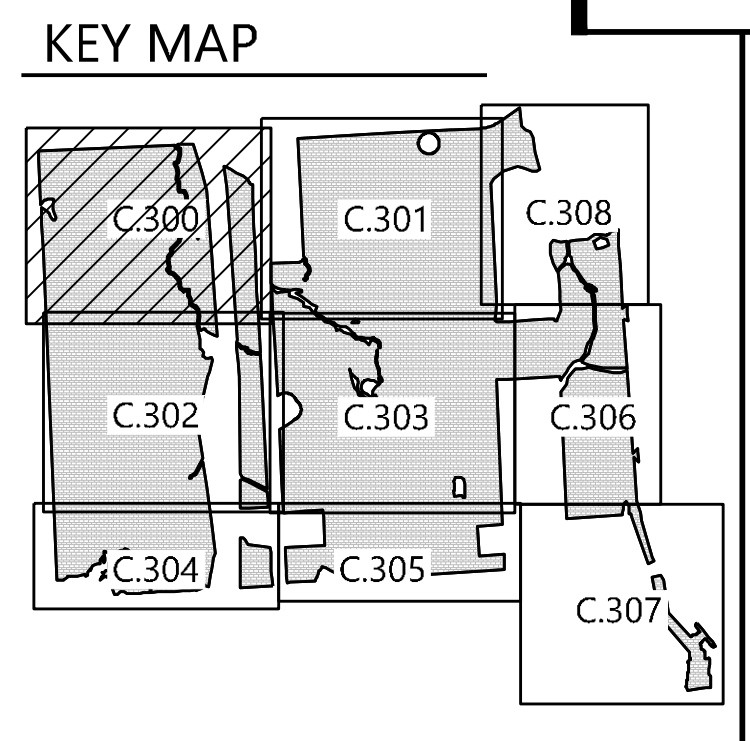

Civil Site Plan - 1

**PRELIMINARY
NOT FOR CONSTRUCTION**

DATE: 09/01/2020

SHEET: C.300

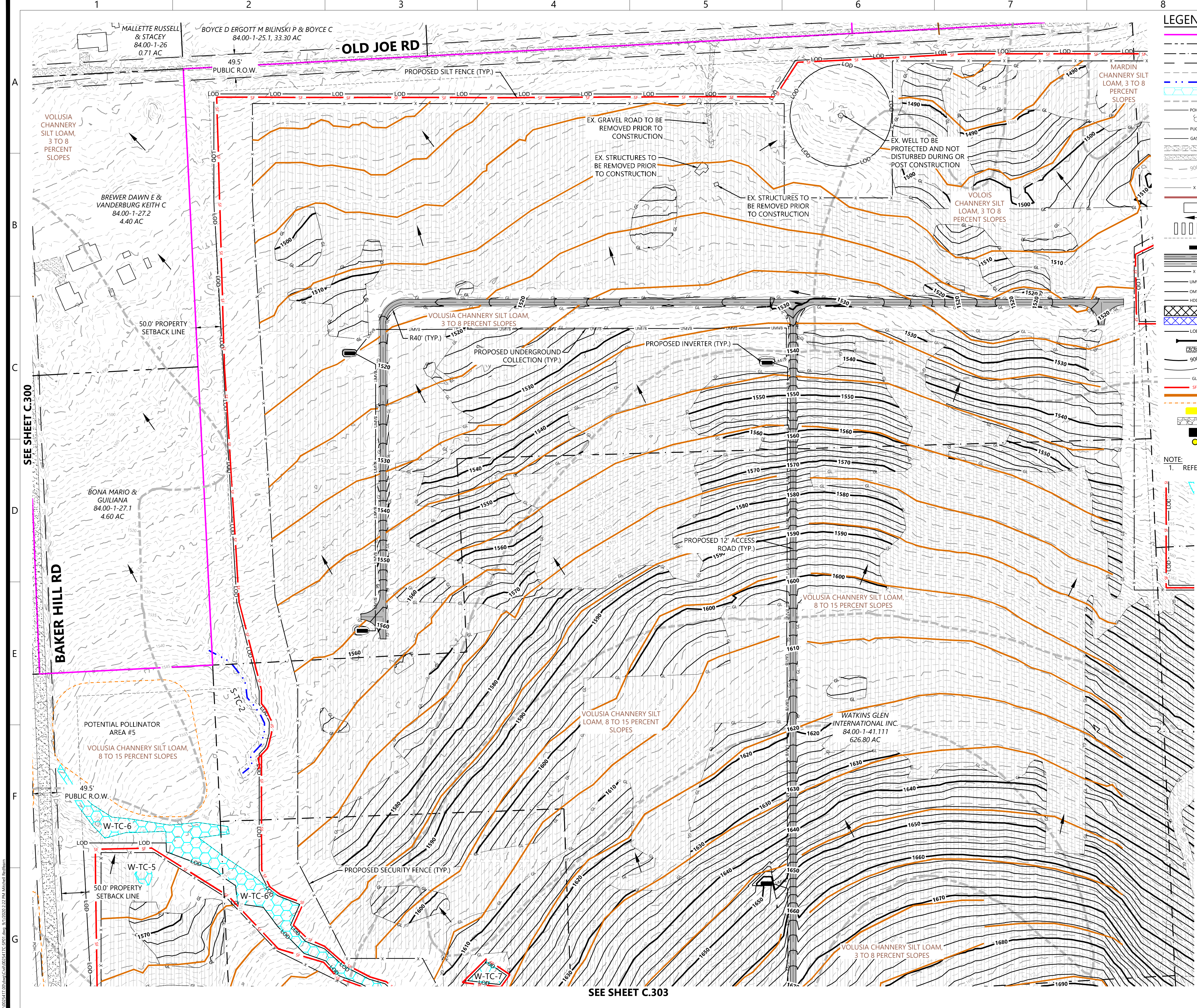

LEGEND:

- PROPERTY LINE
- PARCEL LINE
- LOT LINE
- RIGHT-OF-WAY LINES
- EASEMENT LINES
- EX. STREAM
- EX. WETLAND
- EX. SOILS
- EX. OVERHEAD POWER
- EX. POWER POLE
- EX. UNDERGROUND POWER
- EX. GAS
- EX. GRAVEL ROAD
- EX. PAVED ROAD
- EX. INDEX CONTOUR
- EX. INTERVAL CONTOUR
- EX. FENCE
- EX. CULVERT
- EX. STRUCTURE
- FLOW ARROW
- PROPOSED SOLAR ARRAY
- PROPOSED MODULE SETBACK LINE
- PROPOSED ELECTRICAL EQUIPMENT
- PROPOSED ACCESS ROAD
- PROPOSED TEMPORARY ACCESS ROAD
- PROPOSED SECURITY FENCE
- PROPOSED UNDERGROUND COLLECTOR
- PROPOSED OVERHEAD POWERLINE
- PROPOSED HORIZONTAL DIRECTIONAL DRILLING
- PROPOSED LAYDOWN YARD
- PROPOSED LOW WATER CROSSING
- LIMIT OF DISTURBANCE
- PROPOSED CULVERT
- PROPOSED RIP RAP
- PROPOSED INDEX CONTOUR
- PROPOSED INTERVAL CONTOUR
- PROPOSED GRADING LIMITS
- PROPOSED SILT FENCE
- PROPOSED GRADE BREAK
- PROPOSED POLLINATOR AREA
- PROPOSED PARKING AREA
- PROPOSED ROCK CONSTRUCTION ENTRANCE
- PROPOSED HDD BORE PIT LOCATION
- PROPOSED DRAINAGE CROSSING

NOTE:
1. REFER TO LANDSCAPE PLANS FOR PROPOSED VEGETATION

Westwood

Phone (952) 937-5150 12701 Whitewater Drive, Suite #300
Fax (952) 937-5822 Minnetonka, MN 55343
Toll Free (888) 937-5150 westwoodps.com
Westwood Surveying and Engineering, P.C.

PREPARED FOR:

NEXTERA ENERGY

700 Universe Blvd,
Juno Beach, FL 33408

REVISIONS:

#	DATE	COMMENT
A	03/11/20	ISSUED FOR REVIEW
B	04/17/20	ISSUED FOR PERMIT
C	06/05/20	ISSUED FOR REVIEW
D	06/26/20	ISSUED FOR REVIEW
E	09/01/20	ISSUED FOR REVIEW

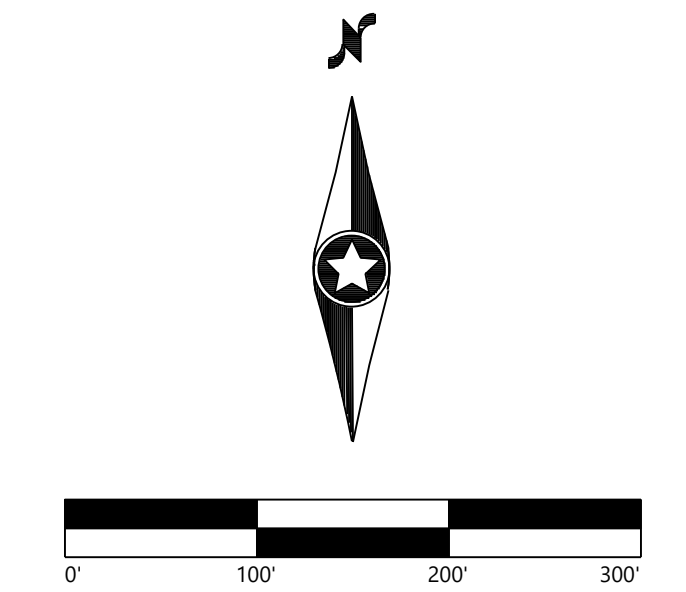

Watkins Glen Solar Energy Center
Town of Dix, Schuyler County

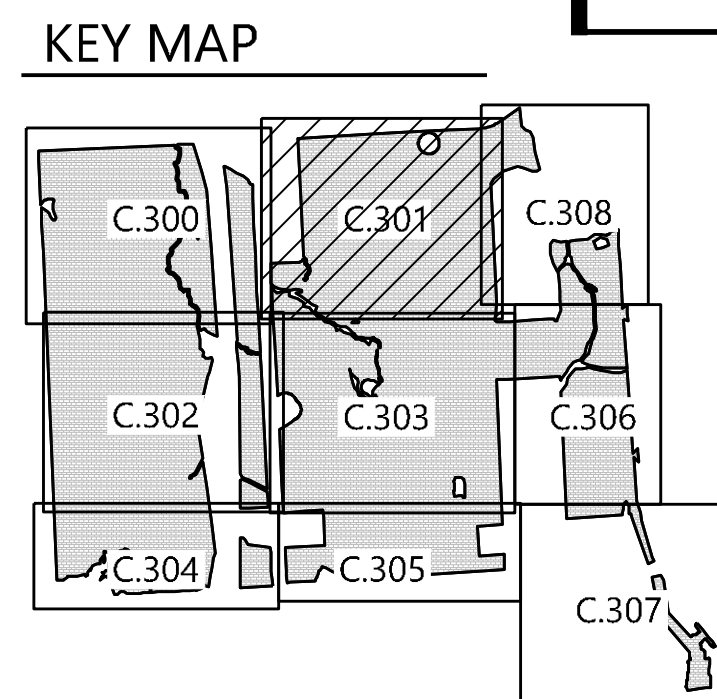

Civil Site Plan - 2

PRELIMINARY
NOT FOR CONSTRUCTION

DATE: 09/01/2020

SHEET: C.301

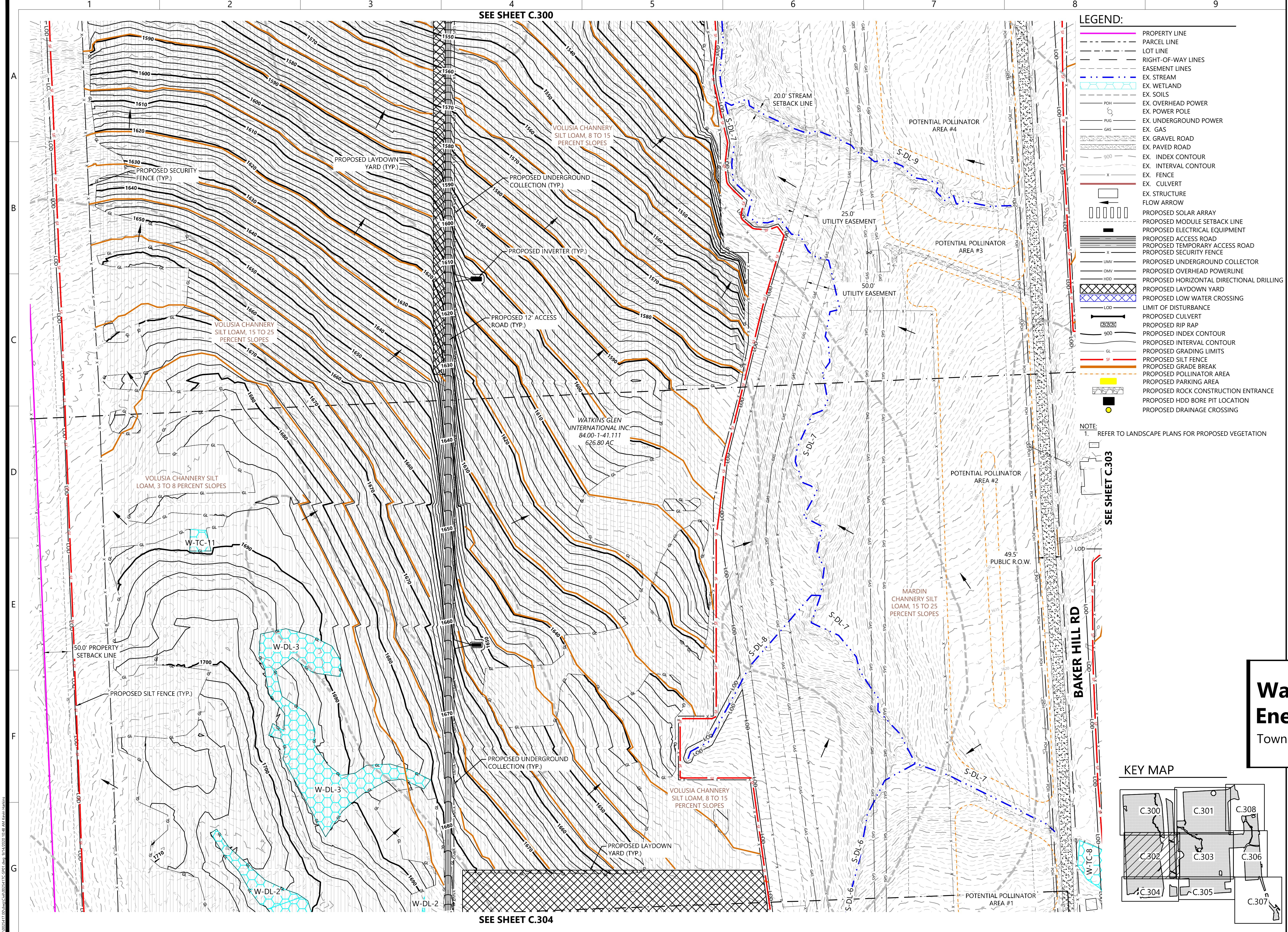

Westwood
Phone (952) 937-5150 12701 Whitewater Drive, Suite #300
Fax (952) 937-5822 Minnetonka, MN 55343
Toll Free (888) 937-5150 westwoodps.com
Westwood Surveying and Engineering, P.C.

PREPARED FOR:

NEXTERA
ENERGY

700 Universe Blvd,
Juno Beach, FL 33408

REVISIONS:

#	DATE	COMMENT
A	03/11/20	ISSUED FOR REVIEW
B	04/17/20	ISSUED FOR PERMIT
C	06/05/20	ISSUED FOR REVIEW
D	06/26/20	ISSUED FOR REVIEW
E	09/01/20	ISSUED FOR REVIEW

**Watkins Glen Solar
Energy Center**
Town of Dix, Schuyler County

Civil Site Plan - 3

PRELIMINARY
NOT FOR CONSTRUCTION

DATE: 09/01/2020
SHEET: C.302

LEGEND:

- PROPERTY LINE
- PARCEL LINE
- LOT LINE
- RIGHT-OF-WAY LINES
- EASEMENT LINES
- EX. STREAM
- EX. WETLAND
- EX. SOILS
- EX. OVERHEAD POWER
- EX. POWER POLE
- EX. UNDERGROUND POWER
- EX. GAS
- EX. GRAVEL ROAD
- EX. PAVED ROAD
- EX. INDEX CONTOUR
- EX. INTERVAL CONTOUR
- EX. FENCE
- EX. CULVERT
- EX. STRUCTURE
- FLOW ARROW
- PROPOSED SOLAR ARRAY
- PROPOSED MODULE SETBACK LINE
- PROPOSED ELECTRICAL EQUIPMENT
- PROPOSED ACCESS ROAD
- PROPOSED TEMPORARY ACCESS ROAD
- PROPOSED SECURITY FENCE
- PROPOSED UNDERGROUND COLLECTOR
- PROPOSED OVERHEAD POWERLINE
- PROPOSED HORIZONTAL DIRECTIONAL DRILLING
- PROPOSED LAYDOWN YARD
- PROPOSED LOW WATER CROSSING
- LIMIT OF DISTURBANCE
- PROPOSED CULVERT
- PROPOSED RIP RAP
- PROPOSED INDEX CONTOUR
- PROPOSED INTERVAL CONTOUR
- PROPOSED GRADING LIMITS
- PROPOSED SILT FENCE
- PROPOSED GRADE BREAK
- PROPOSED POLLINATOR AREA
- PROPOSED PARKING AREA
- PROPOSED ROCK CONSTRUCTION ENTRANCE
- PROPOSED HDD BORE PIT LOCATION
- PROPOSED DRAINAGE CROSSING

NOTE:
1 REFER TO LANDSCAPE PLANS FOR PROPOSED VEGETATION

KEY MAP

SEE SHEET C.300

SEE SHEET C.304

9:02:54:17 2009wpc\\csl\\0025417 C.302.dwg 9/14/2020 10:48 AM Kevin Watkins

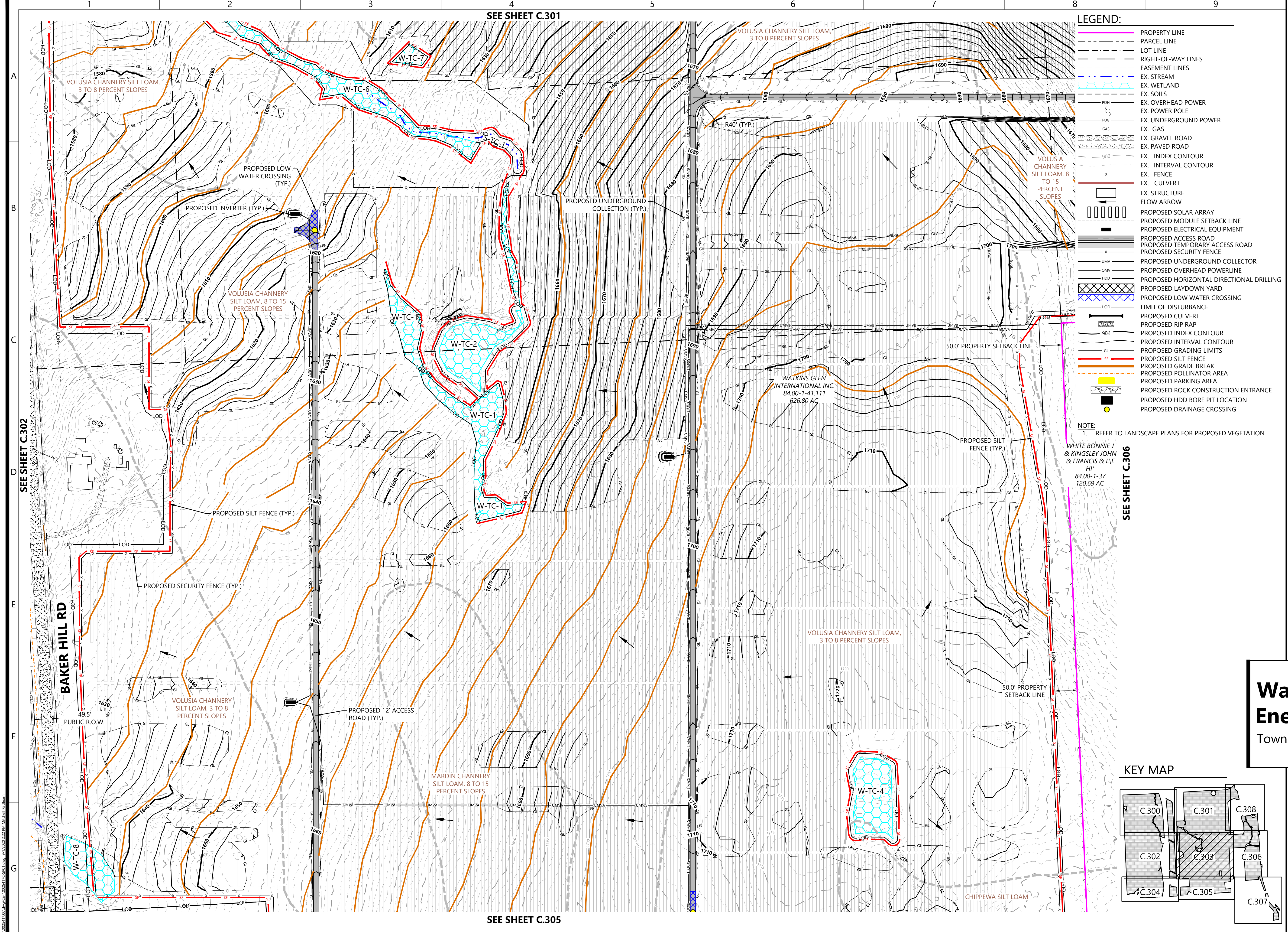

LEGEND:

- PROPERTY LINE
- PARCEL LINE
- LOT LINE
- RIGHT-OF-WAY LINES
- EASEMENT LINES
- EX. STREAM
- EX. WETLAND
- EX. SOILS
- EX. OVERHEAD POWER
- EX. POWER POLE
- EX. UNDERGROUND POWER
- EX. GAS
- EX. GRAVEL ROAD
- EX. PAVED ROAD
- EX. INDEX CONTOUR
- EX. INTERVAL CONTOUR
- EX. FENCE
- EX. CULVERT
- EX. STRUCTURE
- FLOW ARROW
- PROPOSED SOLAR ARRAY
- PROPOSED MODULE SETBACK LINE
- PROPOSED ELECTRICAL EQUIPMENT
- PROPOSED ACCESS ROAD
- PROPOSED TEMPORARY ACCESS ROAD
- PROPOSED SECURITY FENCE
- PROPOSED UNDERGROUND COLLECTOR
- PROPOSED OVERHEAD POWERLINE
- PROPOSED HORIZONTAL DIRECTIONAL DRILLING
- PROPOSED LAYDOWN YARD
- PROPOSED LOW WATER CROSSING
- LIMIT OF DISTURBANCE
- PROPOSED CULVERT
- PROPOSED RIP RAP
- PROPOSED INDEX CONTOUR
- PROPOSED INTERVAL CONTOUR
- PROPOSED GRADING LIMITS
- PROPOSED SILT FENCE
- PROPOSED GRADE BREAK
- PROPOSED POLLINATOR AREA
- PROPOSED PARKING AREA
- PROPOSED ROCK CONSTRUCTION ENTRANCE
- PROPOSED HDD BORE PIT LOCATION
- PROPOSED DRAINAGE CROSSING

NOTE:
1. REFER TO LANDSCAPE PLANS FOR PROPOSED VEGETATION

WHITE BONNIE J & KINGSLEY JOHN & FRANCIS & L/E H/P
84.00-1-37
120.69 AC

Westwood

Phone (952) 937-5150 12701 Whitewater Drive, Suite #300
Fax (952) 937-5822 Minnetonka, MN 55343
Toll Free (888) 937-5150 westwoodps.com
Westwood Surveying and Engineering, P.C.

PREPARED FOR:

NEXTERA ENERGY

700 Universe Blvd,
Juno Beach, FL 33408

REVISIONS:

#	DATE	COMMENT
A	03/11/20	ISSUED FOR REVIEW
B	04/17/20	ISSUED FOR PERMIT
C	06/05/20	ISSUED FOR REVIEW
D	06/26/20	ISSUED FOR REVIEW
E	09/01/20	ISSUED FOR REVIEW

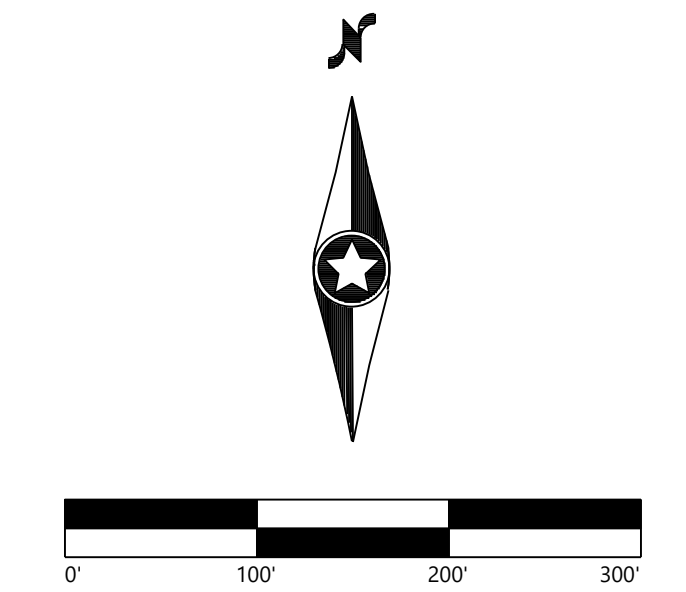

Watkins Glen Solar Energy Center
Town of Dix, Schuyler County

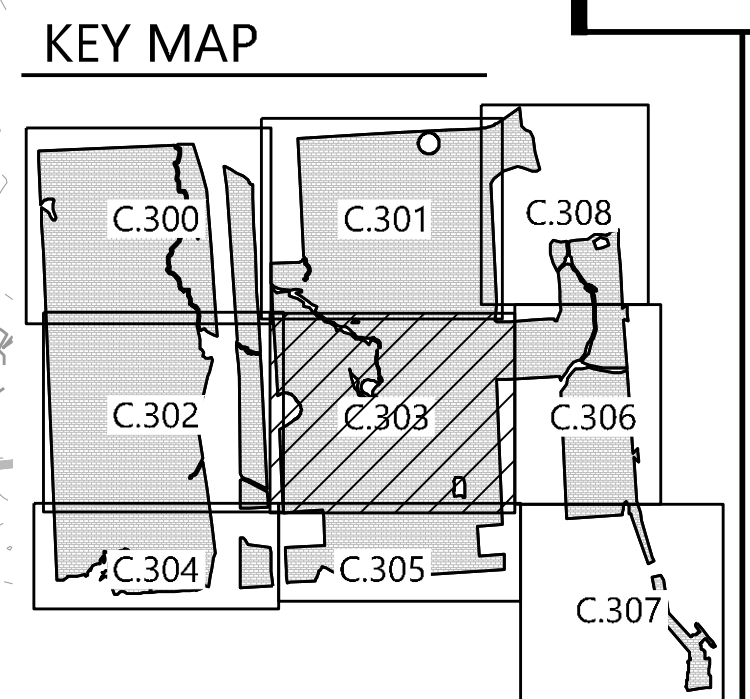

Civil Site Plan - 4

PRELIMINARY
NOT FOR CONSTRUCTION

DATE: 09/01/2020

SHEET: C.303

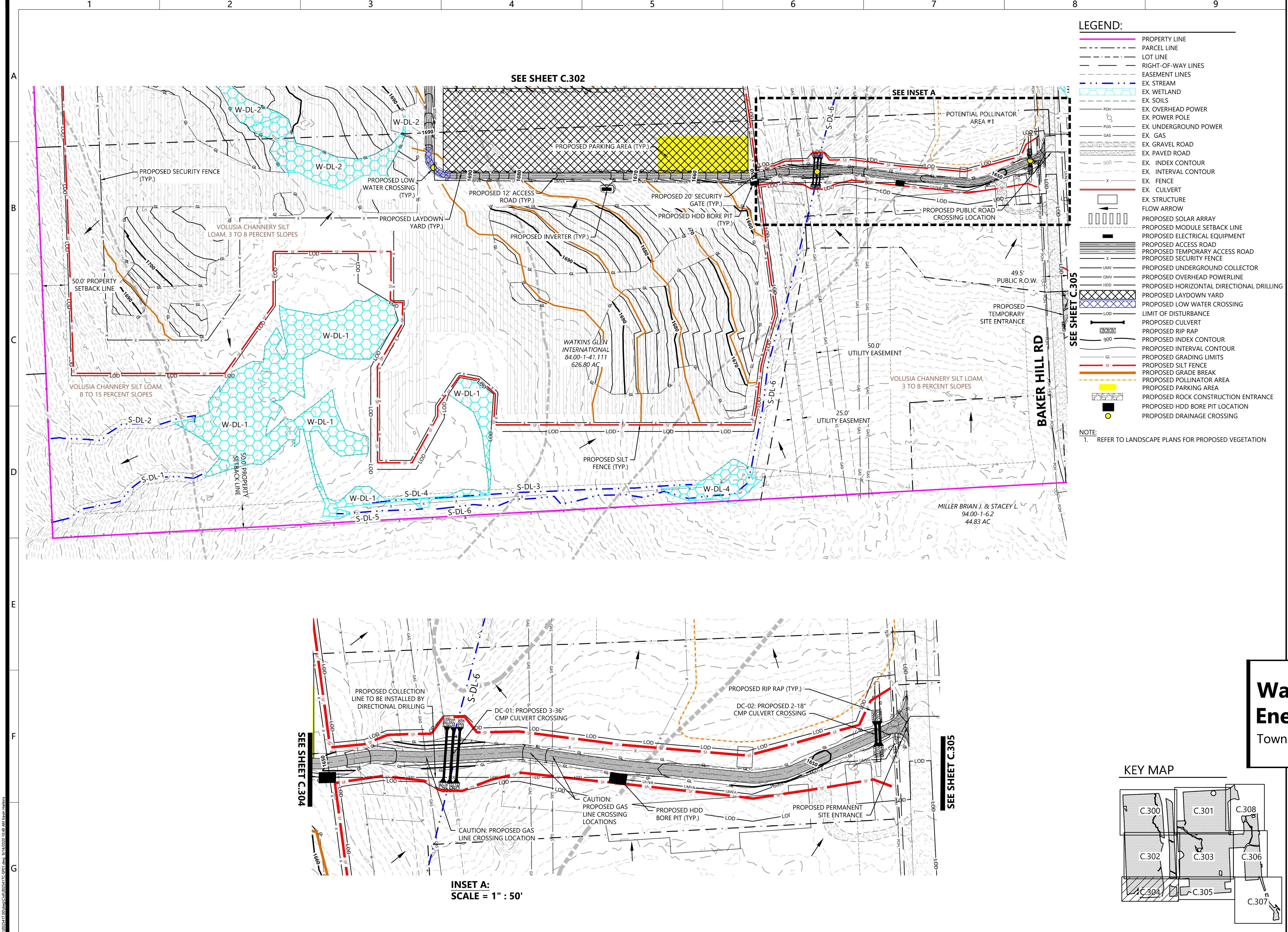

Westwood

Phone (952) 937-5150 12701 Whitewater Drive, Suite #300
Fax (952) 937-5822 Minnetonka, MN 55343
Toll Free (888) 937-5150 westwoodps.com
Westwood Surveying and Engineering, P.C.

PREPARED FOR:

NEXTERA ENERGY

700 Universe Blvd,
Juno Beach, FL 33408

REVISIONS:		
#	DATE	COMMENT
A	03/11/20	ISSUED FOR REVIEW
B	04/17/20	ISSUED FOR PERMIT
C	06/05/20	ISSUED FOR REVIEW
D	06/26/20	ISSUED FOR REVIEW
E	09/01/20	ISSUED FOR REVIEW

Watkins Glen Solar Energy Center

Town of Dix, Schuyler County

Civil Site Plan - 5

PRELIMINARY
NOT FOR CONSTRUCTION

DATE: 09/01/2020
SHEET: C.304

KEY MAP

9:02:54:17 2020.dwg C:\01\025417 C:\01\025417 9/1/2020 10:49 AM Kevin Hefner

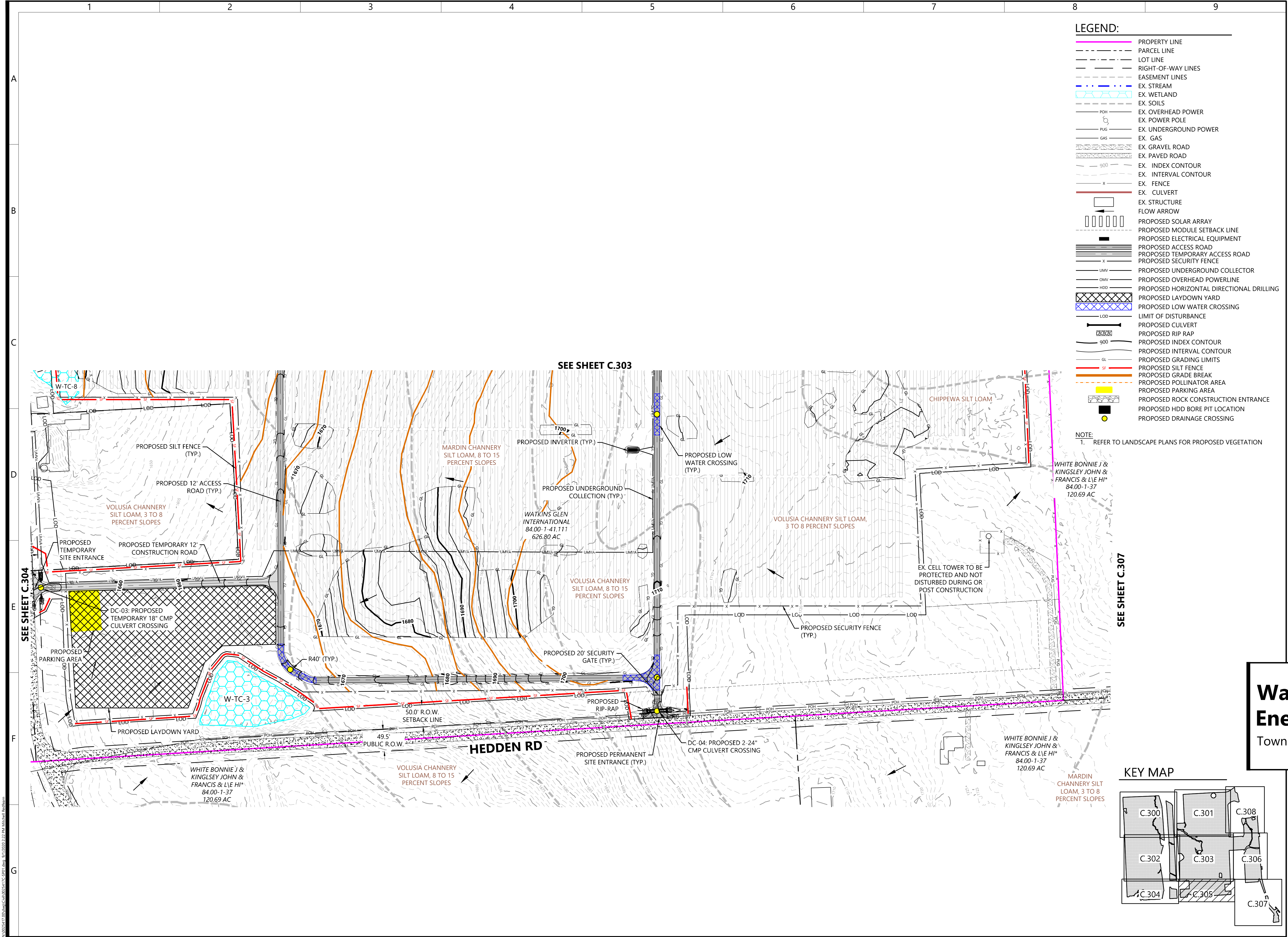

Westwood

Phone (952) 937-5150 12701 Whitewater Drive, Suite #300
Fax (952) 937-5822 Minnetonka, MN 55343
Toll Free (888) 937-5150 westwoodps.com
Westwood Surveying and Engineering, P.C.

PREPARED FOR:

NEXTERA ENERGY

700 Universe Blvd,
Juno Beach, FL 33408

REVISIONS:

#	DATE	COMMENT
A	03/11/20	ISSUED FOR REVIEW
B	04/17/20	ISSUED FOR PERMIT
C	06/05/20	ISSUED FOR REVIEW
D	06/26/20	ISSUED FOR REVIEW
E	09/01/20	ISSUED FOR REVIEW

Watkins Glen Solar Energy Center

Town of Dix, Schuyler County

Civil Site Plan - 6

PRELIMINARY
NOT FOR CONSTRUCTION

DATE: 09/01/2020

SHEET: C.305

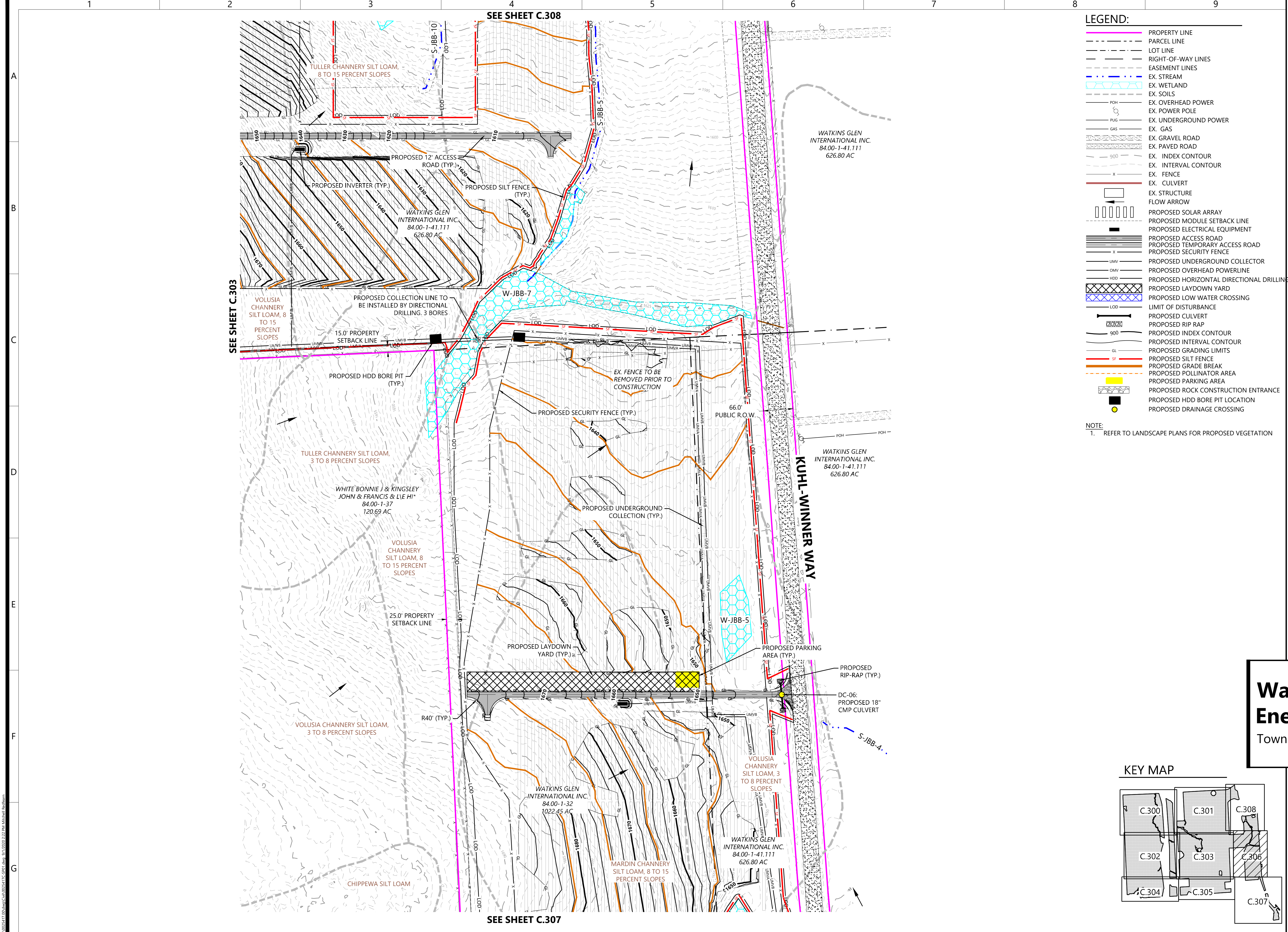

Westwood

Phone (952) 937-5150 12701 Whitewater Drive, Suite #300
Fax (952) 937-5822 Minnetonka, MN 55343
Toll Free (888) 937-5150 westwoodps.com
Westwood Surveying and Engineering, P.C.

PREPARED FOR:

NEXTERA ENERGY

700 Universe Blvd,
Juno Beach, FL 33408

REVISIONS:

#	DATE	COMMENT
A	03/11/20	ISSUED FOR REVIEW
B	04/17/20	ISSUED FOR PERMIT
C	06/05/20	ISSUED FOR REVIEW
D	06/26/20	ISSUED FOR REVIEW
E	09/01/20	ISSUED FOR REVIEW

Watkins Glen Solar Energy Center

Town of Dix, Schuyler County

Civil Site Plan - 7

PRELIMINARY
NOT FOR CONSTRUCTION

DATE: 09/01/2020

SHEET: C.306

\\0025417.000\\wp\\C:\\0025417\\C.306\\09/01/2020 2:22 PM\\Michael.Rothman

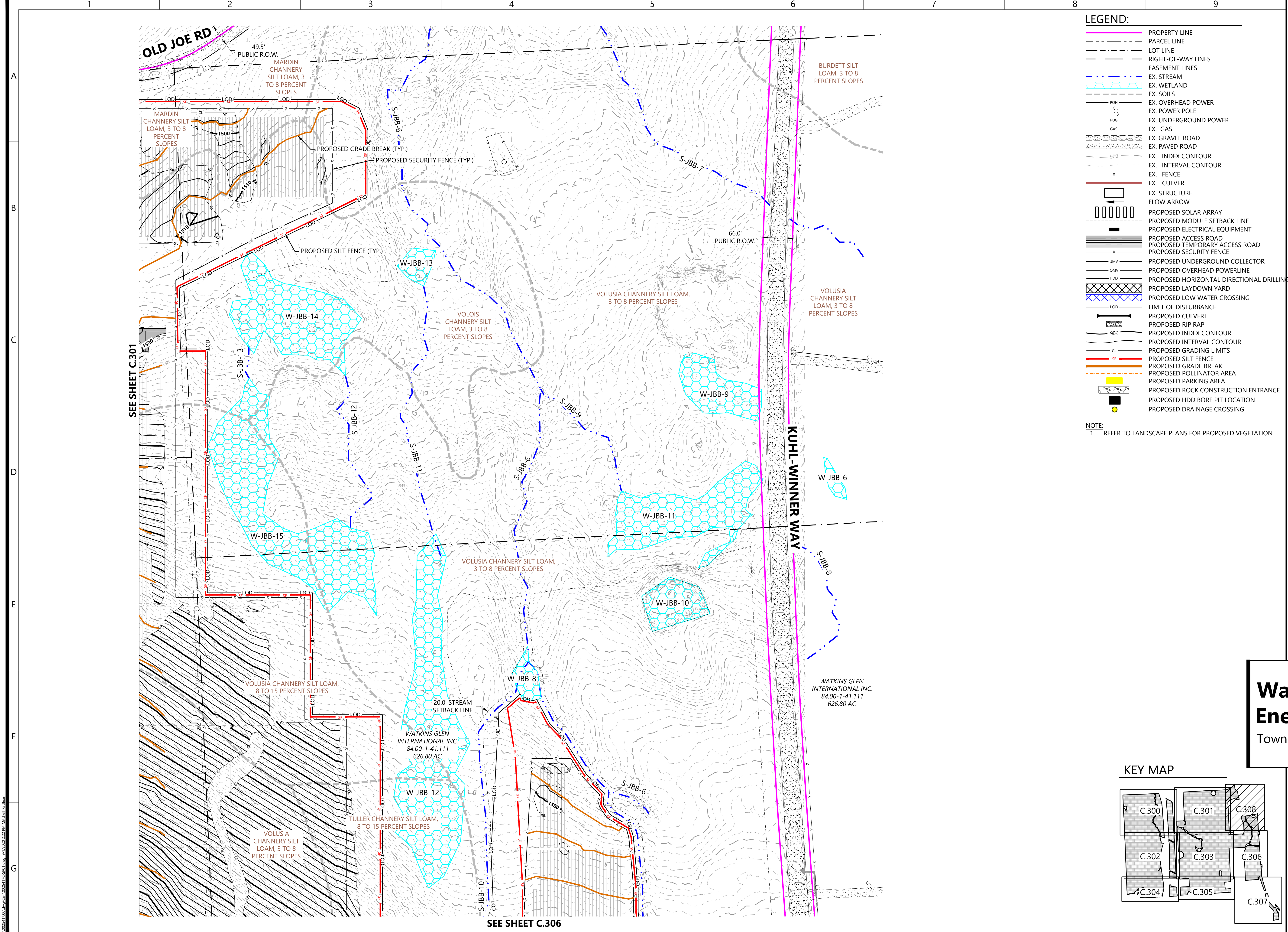

Westwood

Phone (952) 937-5150 12701 Whitewater Drive, Suite #300
Fax (952) 937-5822 Minnetonka, MN 55343
Toll Free (888) 937-5150 westwoodps.com
Westwood Surveying and Engineering, P.C.

PREPARED FOR:

NEXTERA ENERGY

700 Universe Blvd,
Juno Beach, FL 33408

REVISIONS:

#	DATE	COMMENT
A	03/11/20	ISSUED FOR REVIEW
B	04/17/20	ISSUED FOR PERMIT
C	06/05/20	ISSUED FOR REVIEW
D	06/26/20	ISSUED FOR REVIEW
E	09/01/20	ISSUED FOR REVIEW

Watkins Glen Solar Energy Center

Town of Dix, Schuyler County

Civil Site Plan - 9

PRELIMINARY
NOT FOR CONSTRUCTION

DATE: 09/01/2020

SHEET: C.308

KEY MAP

9:02:54:17 000wp/civil/0205417-C.308.dwg, 09/01/2020 2:22 PM Michael Reardon

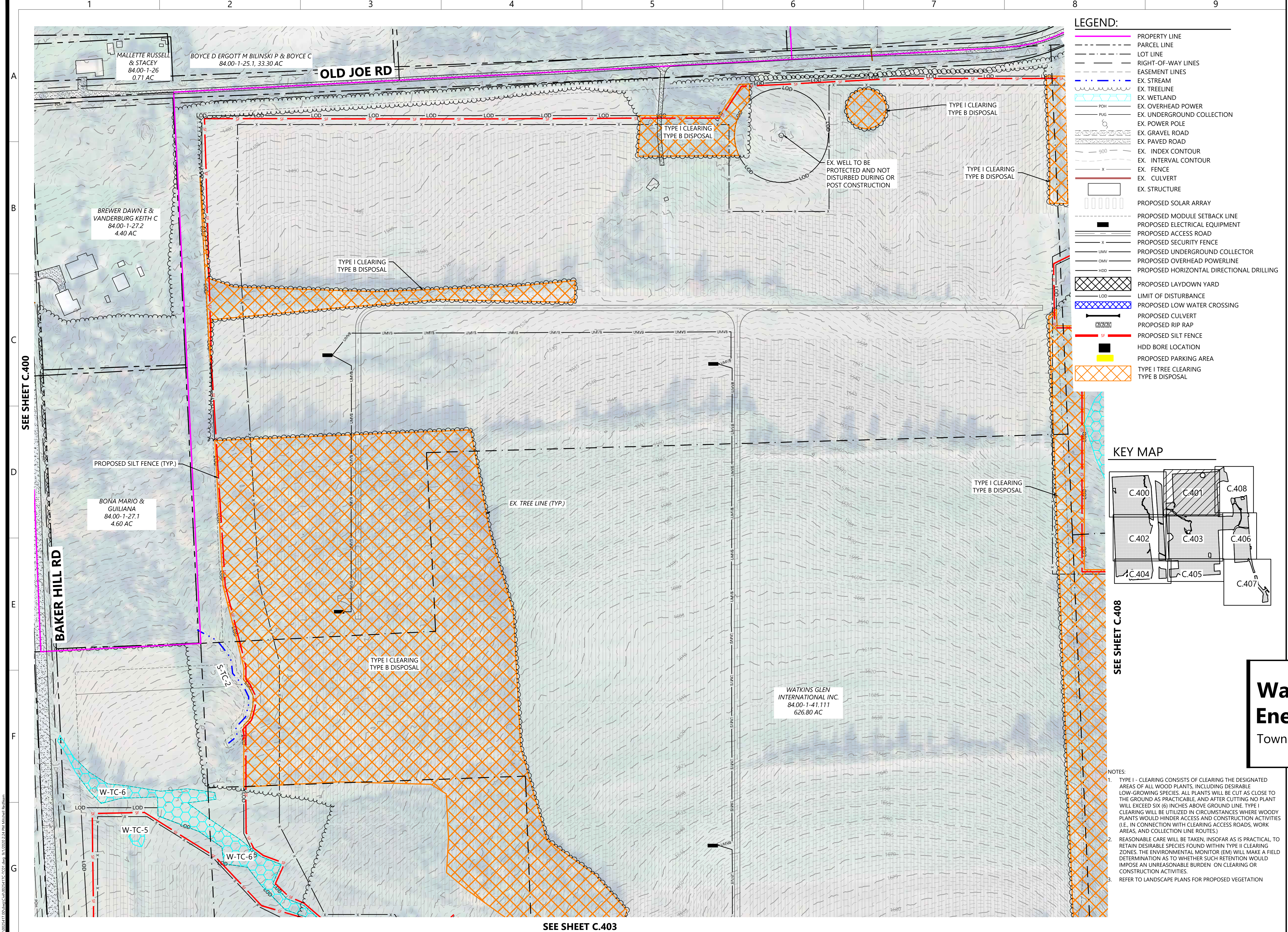

Westwood

Phone (952) 937-5150 12701 Whitewater Drive, Suite #300
Fax (952) 937-5822 Minnetonka, MN 55343
Toll Free (888) 937-5150 westwoodps.com
Westwood Surveying and Engineering, P.C.

PREPARED FOR:

NEXTERA ENERGY

700 Universe Blvd,
Juno Beach, FL 33408

REVISIONS:

#	DATE	COMMENT
A	03/11/20	ISSUED FOR REVIEW
B	04/17/20	ISSUED FOR PERMIT
C	06/05/20	ISSUED FOR REVIEW
D	06/26/20	ISSUED FOR REVIEW
E	09/01/20	ISSUED FOR REVIEW

0' 100' 200' 300'

Watkins Glen Solar Energy Center

Town of Dix, Schuyler County

Tree Clearing Plan - 2

PRELIMINARY
NOT FOR CONSTRUCTION

DATE: 09/01/2020

SHEET: C.401

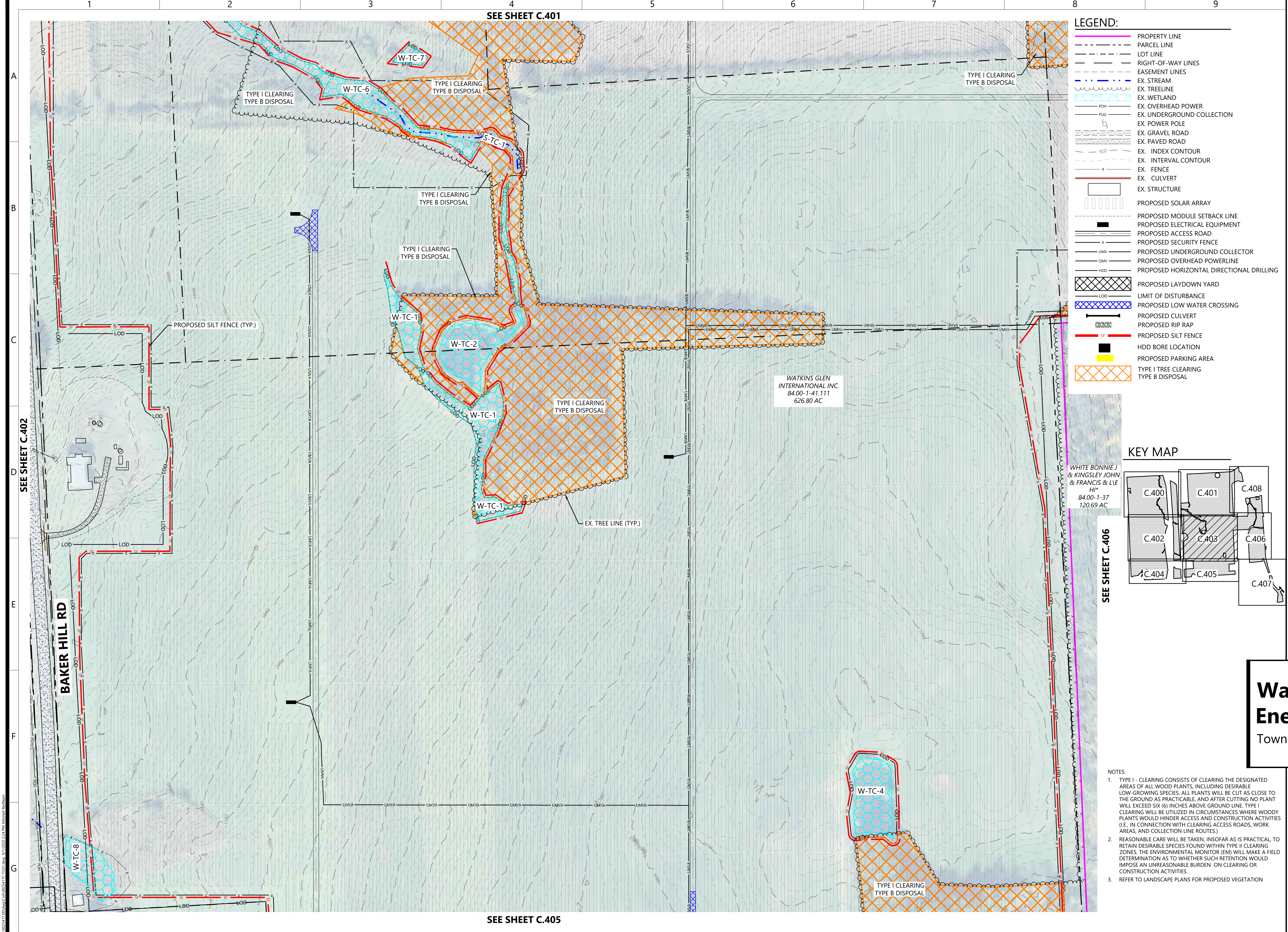

LEGEND:

- PROPERTY LINE
- PARCEL LINE
- LOT LINE
- RIGHT-OF-WAY LINES
- EASEMENT LINES
- EX. STREAM
- EX. TREELINE
- EX. WETLAND
- EX. OVERHEAD POWER
- EX. UNDERGROUND COLLECTION
- EX. POWER POLE
- EX. GRAVEL ROAD
- EX. PAVED ROAD
- EX. INDEX CONTOUR
- EX. INTERVAL CONTOUR
- EX. FENCE
- EX. CULVERT
- EX. STRUCTURE
- PROPOSED SOLAR ARRAY
- PROPOSED MODULE SETBACK LINE
- PROPOSED ELECTRICAL EQUIPMENT
- PROPOSED ACCESS ROAD
- PROPOSED SECURITY FENCE
- PROPOSED UNDERGROUND COLLECTOR
- PROPOSED OVERHEAD POWERLINE
- PROPOSED HORIZONTAL DIRECTIONAL DRILLING
- PROPOSED LAYDOWN YARD
- LIMIT OF DISTURBANCE
- PROPOSED LOW WATER CROSSING
- PROPOSED CULVERT
- PROPOSED RIP RAP
- PROPOSED SILT FENCE
- HDD BORE LOCATION
- PROPOSED PARKING AREA
- TYPE I TREE CLEARING
- TYPE B DISPOSAL

KEY MAP

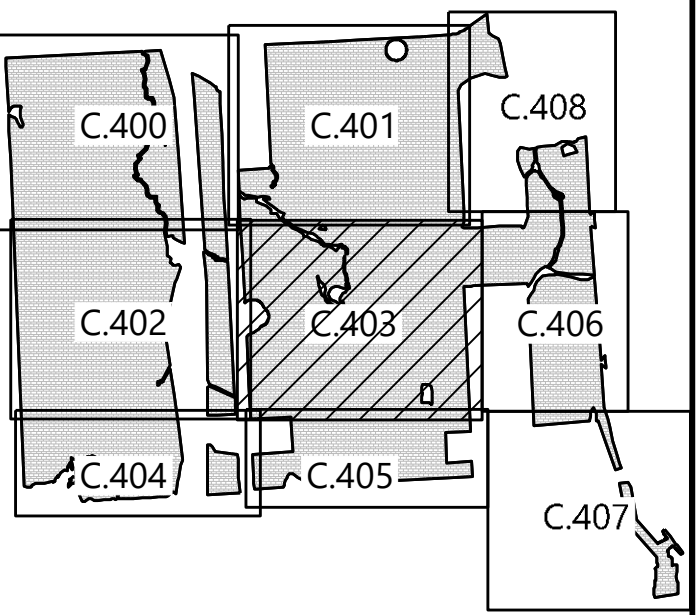

Westwood

Phone (952) 937-5150 12701 Whitewater Drive, Suite #300
Fax (952) 937-5822 Minnetonka, MN 55343
Toll Free (888) 937-5150 westwoodps.com
Westwood Surveying and Engineering, P.C.

PREPARED FOR:

NEXTERA ENERGY

700 Universe Blvd,
Juno Beach, FL 33408

REVISIONS:

#	DATE	COMMENT
A	03/11/20	ISSUED FOR REVIEW
B	04/17/20	ISSUED FOR PERMIT
C	06/05/20	ISSUED FOR REVIEW
D	06/26/20	ISSUED FOR REVIEW
E	09/01/20	ISSUED FOR REVIEW

Watkins Glen Solar Energy Center

Town of Dix, Schuyler County

Tree Clearing Plan - 4

PRELIMINARY
NOT FOR CONSTRUCTION

DATE: 09/01/2020

SHEET: C.403

- NOTES:
- TYPE I - CLEARING CONSISTS OF CLEARING THE DESIGNATED AREAS OF ALL WOOD PLANTS, INCLUDING DESIRABLE LOW-GROWING SPECIES. ALL PLANTS WILL BE CUT AS CLOSE TO THE GROUND AS PRACTICABLE, AND AFTER CUTTING NO PLANT WILL EXCEED SIX (6) INCHES ABOVE GROUND LINE. TYPE I CLEARING WILL BE UTILIZED IN CIRCUMSTANCES WHERE WOODY PLANTS WOULD HINDER ACCESS AND CONSTRUCTION ACTIVITIES (I.E. IN CONNECTION WITH CLEARING ACCESS ROADS, WORK AREAS, AND COLLECTION LINE ROUTES).
 - REASONABLE CARE WILL BE TAKEN, INsofar AS IS PRACTICAL TO RETAIN DESIRABLE SPECIES FOUND WITHIN TYPE II CLEARING ZONES. THE ENVIRONMENTAL MONITOR (EM) WILL MAKE A FIELD DETERMINATION AS TO WHETHER SUCH RETENTION WOULD IMPOSE AN UNREASONABLE BURDEN ON CLEARING OR CONSTRUCTION ACTIVITIES.
 - REFER TO LANDSCAPE PLANS FOR PROPOSED VEGETATION

\\002541720\\wp\\Cadd\\002541720\\Cadd\\002541720.dwg 9/1/2020 2:24 PM Michael Reckman

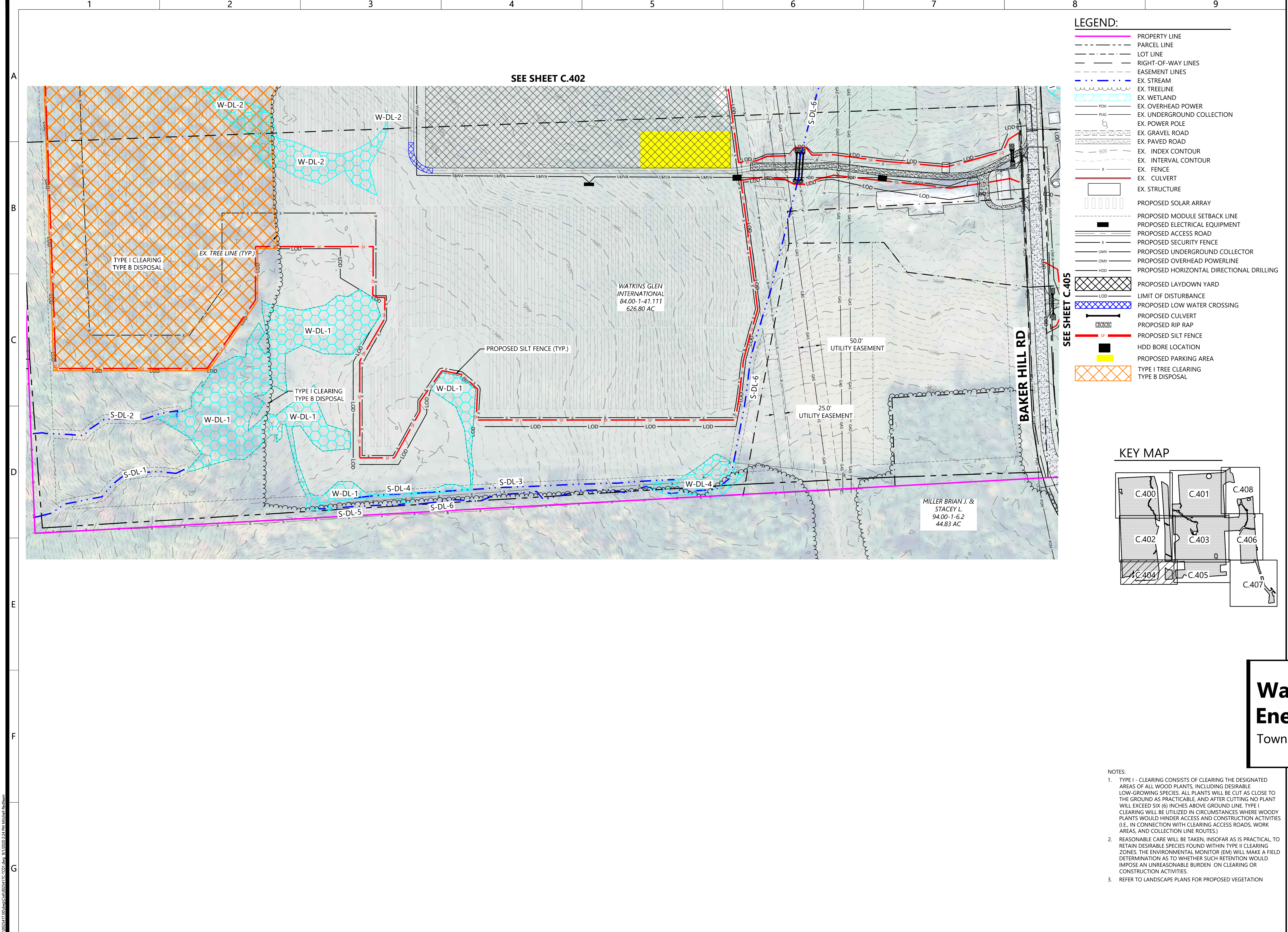

LEGEND:

- PROPERTY LINE
- PARCEL LINE
- LOT LINE
- RIGHT-OF-WAY LINES
- EASEMENT LINES
- EX. STREAM
- EX. TREETLINE
- EX. WETLAND
- EX. OVERHEAD POWER
- EX. UNDERGROUND COLLECTION
- EX. POWER POLE
- EX. GRAVEL ROAD
- EX. PAVED ROAD
- EX. INDEX CONTOUR
- EX. INTERVAL CONTOUR
- EX. FENCE
- EX. CULVERT
- EX. STRUCTURE
- PROPOSED SOLAR ARRAY
- PROPOSED MODULE SETBACK LINE
- PROPOSED ELECTRICAL EQUIPMENT
- PROPOSED ACCESS ROAD
- PROPOSED SECURITY FENCE
- PROPOSED UNDERGROUND COLLECTOR
- PROPOSED OVERHEAD POWERLINE
- PROPOSED HORIZONTAL DIRECTIONAL DRILLING
- PROPOSED LAYDOWN YARD
- LIMIT OF DISTURBANCE
- PROPOSED LOW WATER CROSSING
- PROPOSED CULVERT
- PROPOSED RIP RAP
- PROPOSED SILT FENCE
- HDD BORE LOCATION
- PROPOSED PARKING AREA
- TYPE I TREE CLEARING
- TYPE B DISPOSAL

KEY MAP

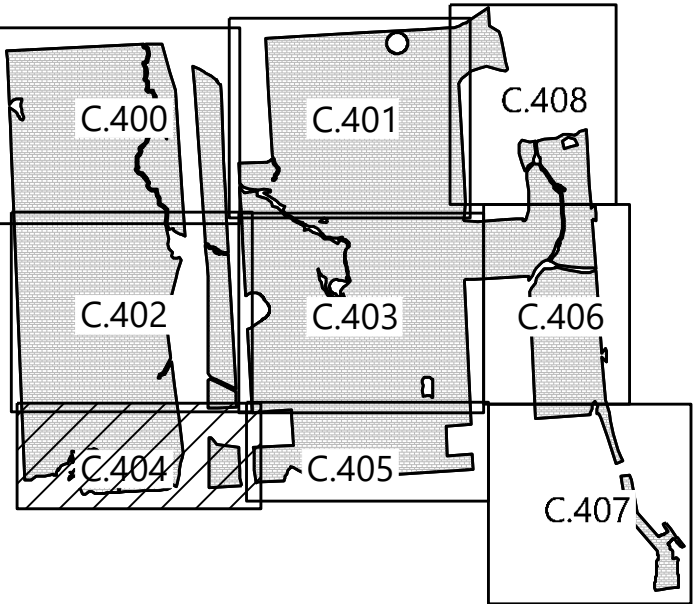

Westwood

Phone (952) 937-5150 12701 Whitewater Drive, Suite #300
Fax (952) 937-5822 Minnetonka, MN 55343
Toll Free (888) 937-5150 westwoodsps.com
Westwood Surveying and Engineering, P.C.

PREPARED FOR:

NEXTERA ENERGY

700 Universe Blvd,
Juno Beach, FL 33408

REVISIONS:

#	DATE	COMMENT
A	03/11/20	ISSUED FOR REVIEW
B	04/17/20	ISSUED FOR PERMIT
C	06/05/20	ISSUED FOR REVIEW
D	06/26/20	ISSUED FOR REVIEW
E	09/01/20	ISSUED FOR REVIEW

Watkins Glen Solar Energy Center
Town of Dix, Schuyler County

Tree Clearing Plan - 5

PRELIMINARY
NOT FOR CONSTRUCTION

DATE: 09/01/2020

SHEET: C.404

NOTES:

- TYPE I - CLEARING CONSISTS OF CLEARING THE DESIGNATED AREAS OF ALL WOOD PLANTS, INCLUDING DESIRABLE LOW-GROWING SPECIES. ALL PLANTS WILL BE CUT AS CLOSE TO THE GROUND AS PRACTICABLE, AND AFTER CUTTING NO PLANT WILL EXCEED SIX (6) INCHES ABOVE GROUND LINE. TYPE I CLEARING WILL BE UTILIZED IN CIRCUMSTANCES WHERE WOODY PLANTS WOULD HINDER ACCESS AND CONSTRUCTION ACTIVITIES (I.E. IN CONNECTION WITH CLEARING ACCESS ROADS, WORK AREAS, AND COLLECTION LINE ROUTES).
- REASONABLE CARE WILL BE TAKEN, INsofar AS IS PRACTICAL, TO RETAIN DESIRABLE SPECIES FOUND WITHIN TYPE II CLEARING ZONES. THE ENVIRONMENTAL MONITOR (EM) WILL MAKE A FIELD DETERMINATION AS TO WHETHER SUCH RETENTION WOULD IMPOSE AN UNREASONABLE BURDEN ON CLEARING OR CONSTRUCTION ACTIVITIES.
- REFER TO LANDSCAPE PLANS FOR PROPOSED VEGETATION

9/1/2020 1:17:00 PM C:\Users\jcm\OneDrive\Documents\Watkins Glen Solar Energy Center\Tree Clearing Plan\Tree Clearing Plan - 5.dwg 5/1/2020 2:24 PM Michael R. Hoffman

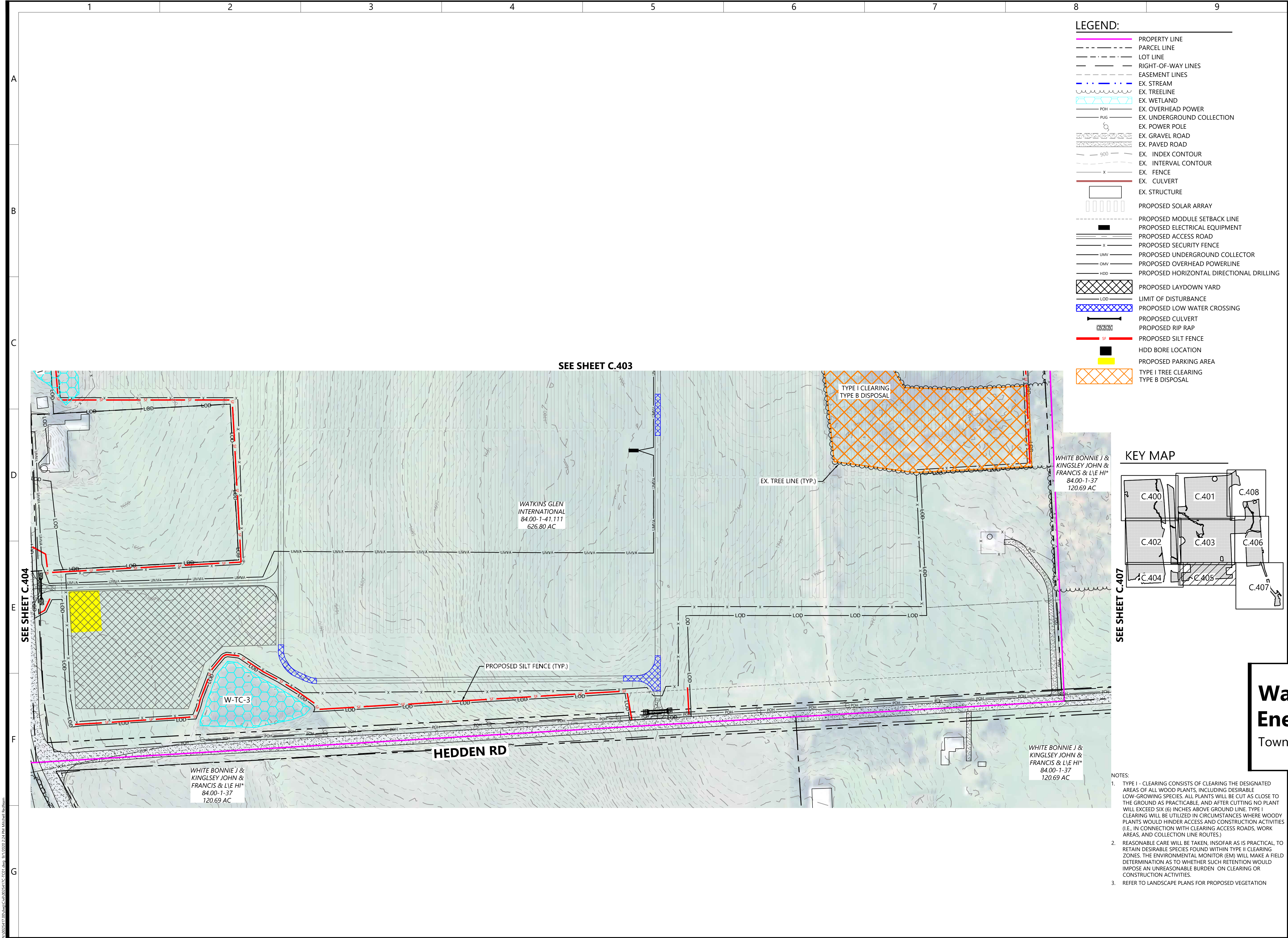

Westwood

Phone (952) 937-5150 12701 Whitewater Drive, Suite #300
Fax (952) 937-5822 Minnetonka, MN 55343
Toll Free (888) 937-5150 westwoodsps.com
Westwood Surveying and Engineering, P.C.

PREPARED FOR:

NEXTERA ENERGY

700 Universe Blvd,
Juno Beach, FL 33408

REVISIONS:

#	DATE	COMMENT
A	03/11/20	ISSUED FOR REVIEW
B	04/17/20	ISSUED FOR PERMIT
C	06/05/20	ISSUED FOR REVIEW
D	06/26/20	ISSUED FOR REVIEW
E	09/01/20	ISSUED FOR REVIEW

Watkins Glen Solar Energy Center

Town of Dix, Schuyler County

Tree Clearing Plan - 6

PRELIMINARY
NOT FOR CONSTRUCTION

DATE: 09/01/2020

SHEET: C.405

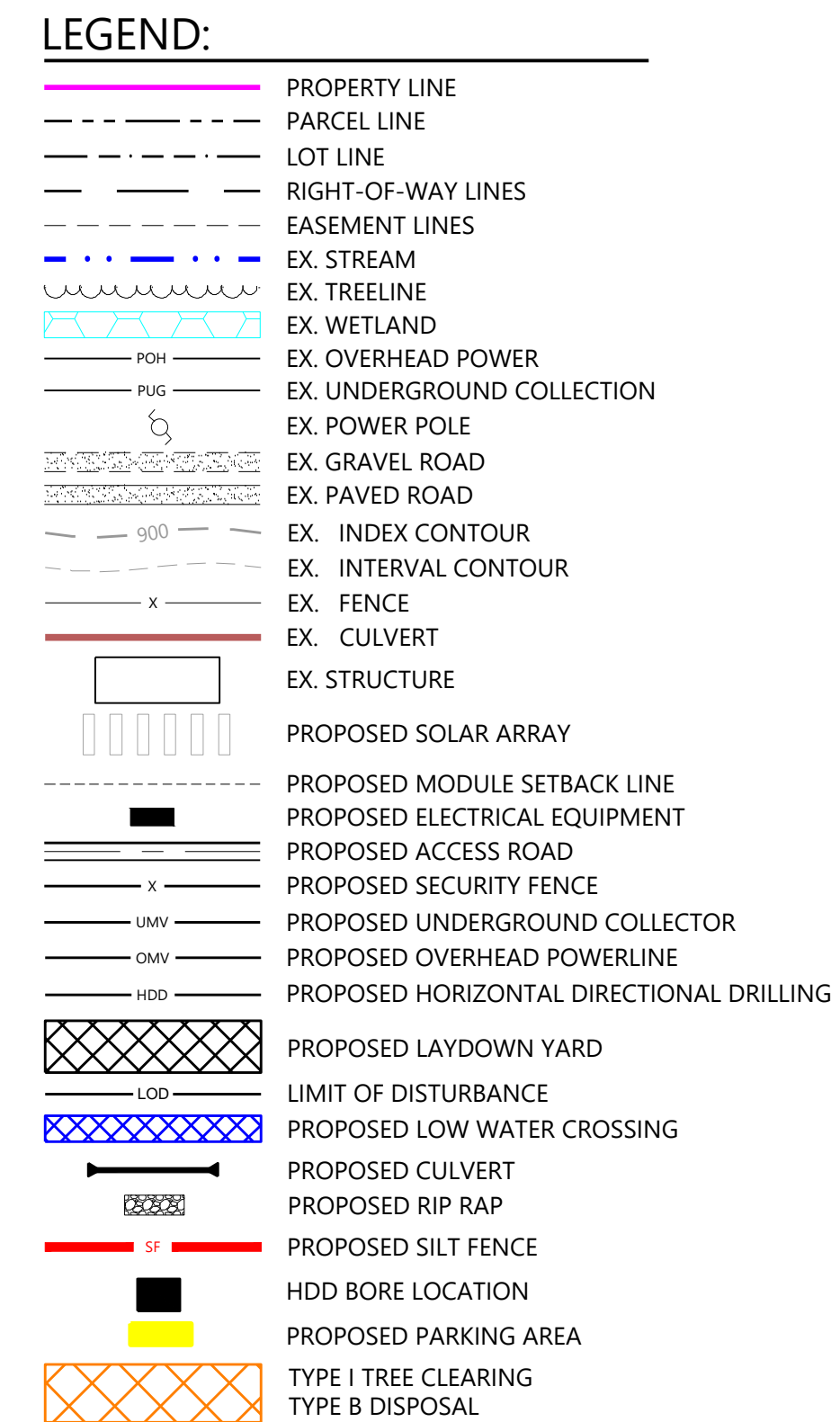
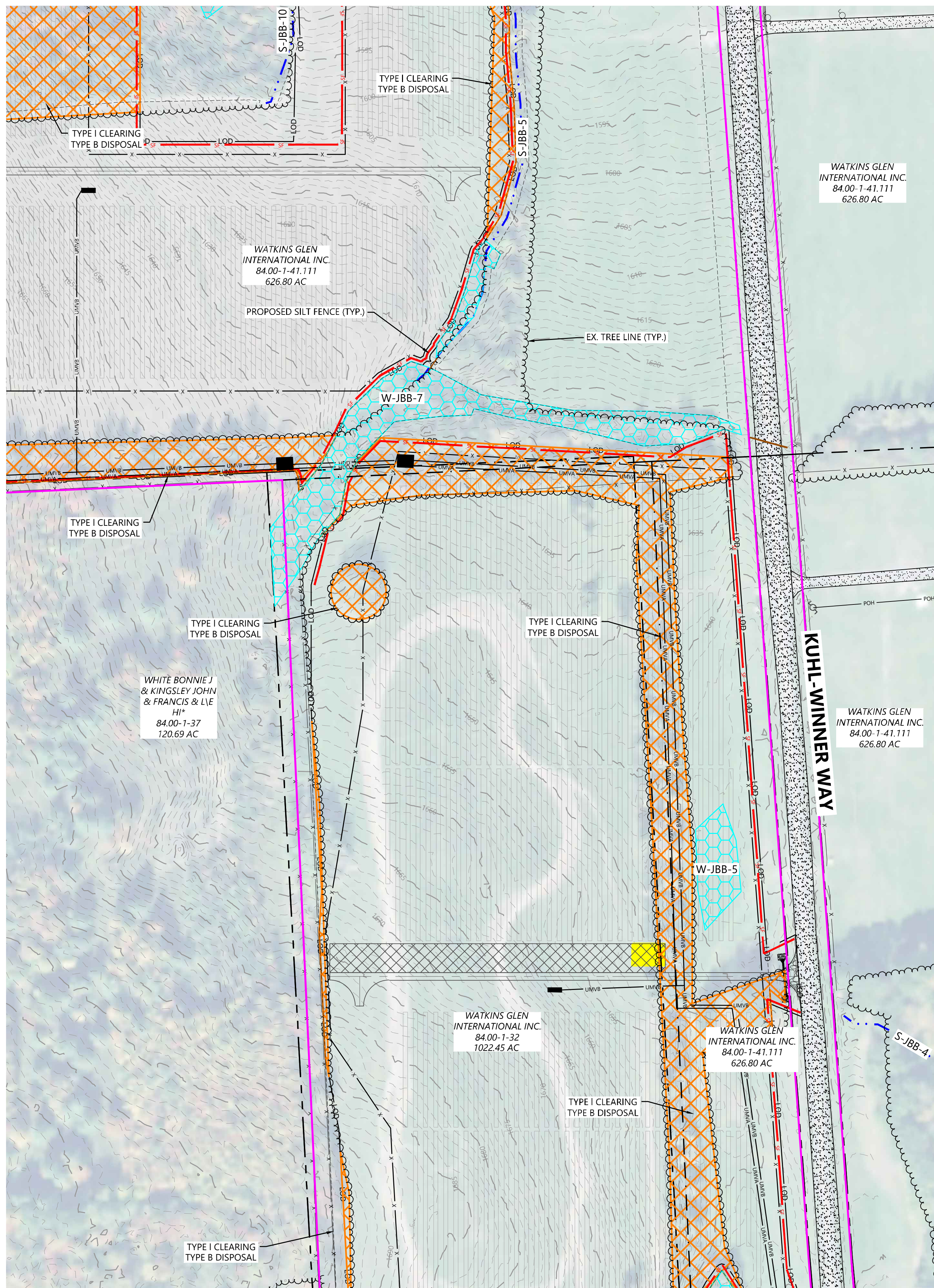

Phone (952) 937-5150 12701 Whitewater Drive, Suite #300
Fax (952) 937-5822 Minnetonka, MN 55343
Toll Free (888) 937-5150 westwoodps.com
Westwood Surveying and Engineering, P.C.

PREPARED FOR:



700 Universe Blvd,
Juno Beach, FL 33408

REVISIONS:

#	DATE	COMMENT
A	03/11/20	ISSUED FOR REVIEW
B	04/17/20	ISSUED FOR PERMIT
C	06/05/20	ISSUED FOR REVIEW
D	06/26/20	ISSUED FOR REVIEW
E	09/01/20	ISSUED FOR REVIEW

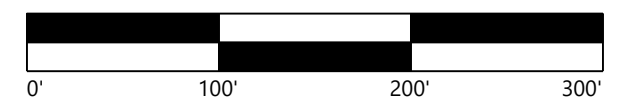
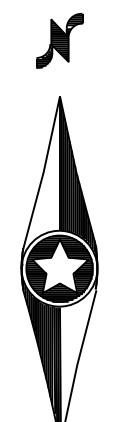

Watkins Glen Solar Energy Center

Town of Dix, Schuyler County

Tree Clearing Plan - 7

PRELIMINARY
NOT FOR CONSTRUCTION

DATE: 09/01/2020

SHEET: C.406

- NOTES:**
1. TYPE I - CLEARING CONSISTS OF CLEARING THE DESIGNATED AREAS OF ALL WOOD PLANTS, INCLUDING DESIRABLE LOW-GROWING SPECIES. ALL PLANTS WILL BE CUT AS CLOSE TO THE GROUND AS PRACTICABLE, AND AFTER CUTTING NO PLANT WILL EXCEED SIX (6) INCHES ABOVE GROUND LINE. TYPE I CLEARING WILL BE UTILIZED IN CIRCUMSTANCES WHERE WOODY PLANTS WOULD HINDER ACCESS AND CONSTRUCTION ACTIVITIES (I.E., IN CONNECTION WITH CLEARING ACCESS ROADS, WORK AREAS, AND COLLECTION LINE ROUTES).
 2. REASONABLE CARE WILL BE TAKEN, INsofar AS IS PRACTICAL, TO REMOVE DESIRABLE SPECIES FOLLOWING TYPE I CLEARING ZONES. THE ENVIRONMENTAL MONITOR (EM) WILL MAKE A FIELD DETERMINATION AS TO WHETHER SUCH RETENTION WOULD IMPOSE AN UNREASONABLE BURDEN ON CLEARING OR CONSTRUCTION ACTIVITIES.
 3. REFER TO LANDSCAPE PLANS FOR PROPOSED VEGETATION

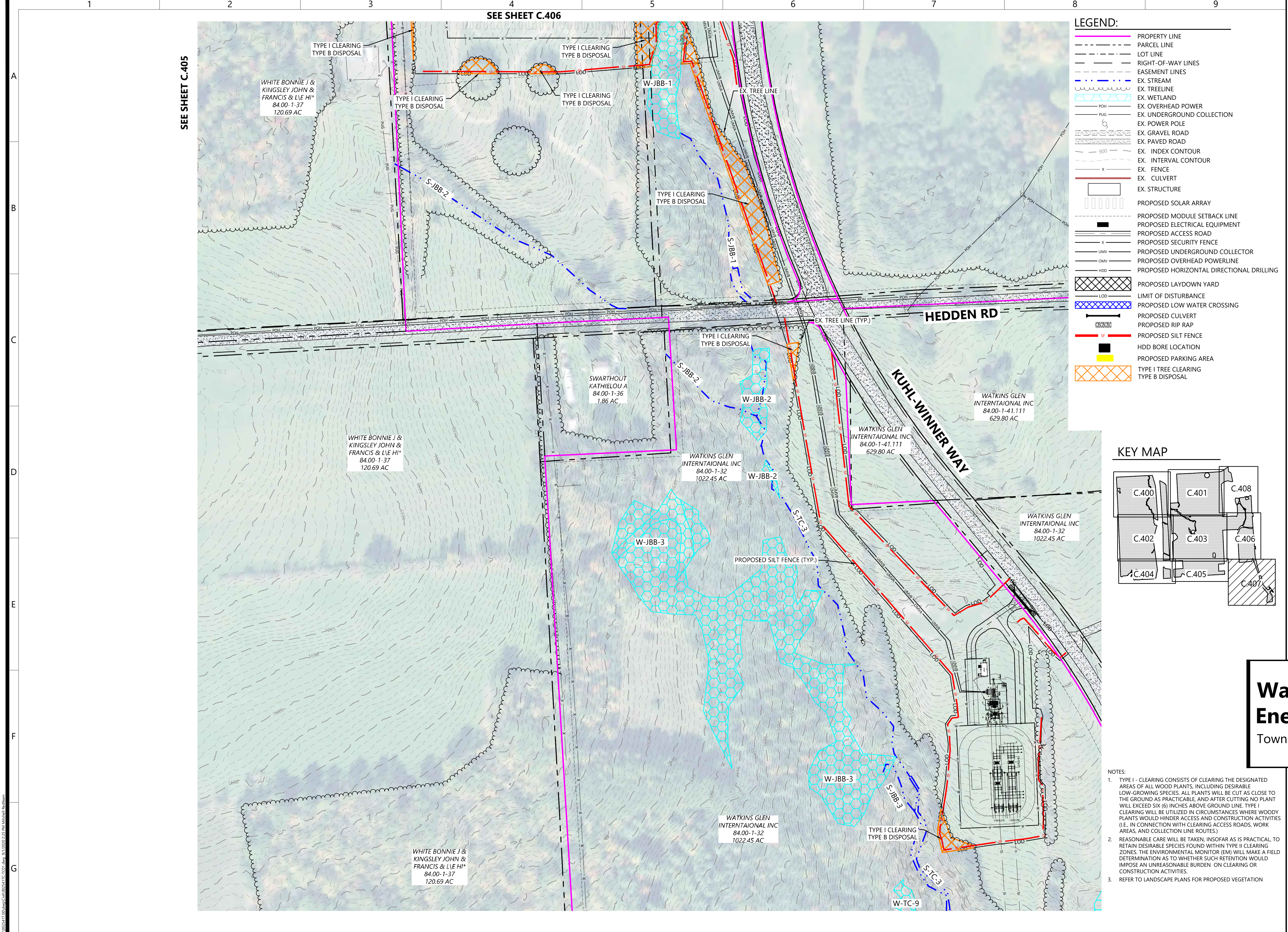

Westwood

Phone (952) 937-5150 12701 Whitewater Drive, Suite #300
Fax (952) 937-5822 Minnetonka, MN 55343
Toll Free (888) 937-5150 westwoodps.com
Westwood Surveying and Engineering, P.C.

PREPARED FOR:

NEXTERA ENERGY

700 Universe Blvd,
Juno Beach, FL 33408

REVISIONS:

#	DATE	COMMENT
A	03/11/20	ISSUED FOR REVIEW
B	04/17/20	ISSUED FOR PERMIT
C	06/05/20	ISSUED FOR REVIEW
D	06/26/20	ISSUED FOR REVIEW
E	09/01/20	ISSUED FOR REVIEW

KEY MAP

Watkins Glen Solar Energy Center

Town of Dix, Schuyler County

Tree Clearing Plan - 8

PRELIMINARY
NOT FOR CONSTRUCTION

DATE: 09/01/2020

SHEET: C.407

9/1/2020 1:47:00 PM C:\Users\jdoyle\OneDrive\Documents\Watkins Glen Solar Energy Center\Tree Clearing Plan - 8.dwg 9/1/2020 2:28 PM Michael Reardon

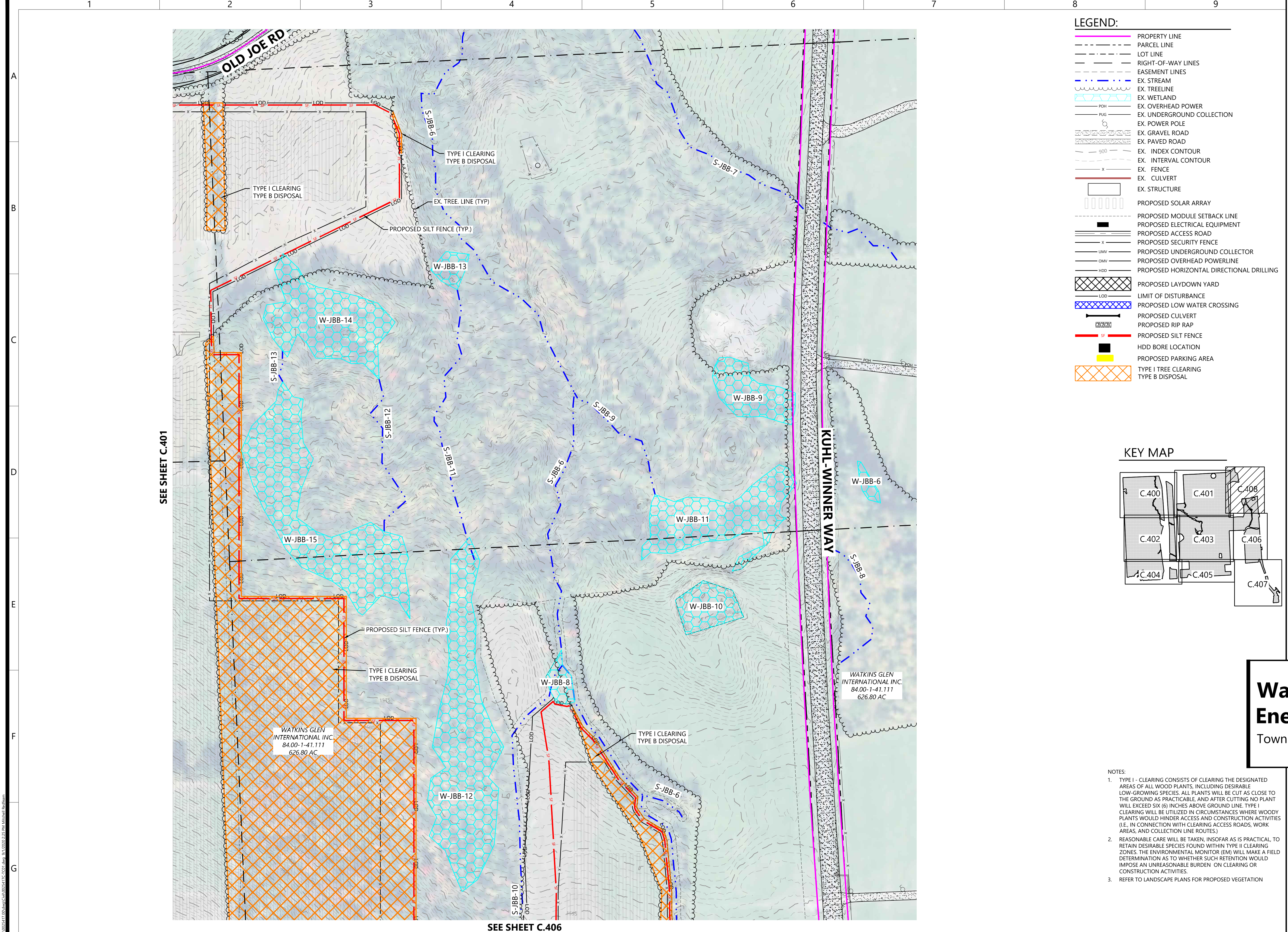

Westwood

Phone (952) 937-5150 12701 Whitewater Drive, Suite #300
Fax (952) 937-5822 Minnetonka, MN 55343
Toll Free (888) 937-5150 westwoodps.com
Westwood Surveying and Engineering, P.C.

PREPARED FOR:

NEXTERA ENERGY

700 Universe Blvd,
Juno Beach, FL 33408

REVISIONS:

#	DATE	COMMENT
A	03/11/20	ISSUED FOR REVIEW
B	04/17/20	ISSUED FOR PERMIT
C	06/05/20	ISSUED FOR REVIEW
D	06/26/20	ISSUED FOR REVIEW
E	09/01/20	ISSUED FOR REVIEW

Watkins Glen Solar Energy Center

Town of Dix, Schuyler County

Tree Clearing Plan - 9

PRELIMINARY
NOT FOR CONSTRUCTION

DATE: 09/01/2020

SHEET: C.408

9/1/2020 1:47:00 PM Project: C:\000-1-41-111\000-1-41-111.dwg 9/1/2020 2:24 PM Michael Reardon

Town of Dix, Schuyler County

PRELIMINARY
NOT FOR CONSTRUCTION

SHEET: C.600

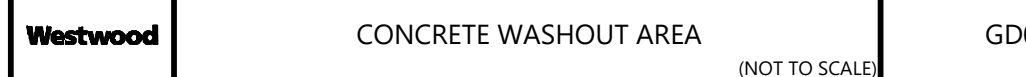

Westwood TEMPORARY EROSION BLANKETS
TURF REINFORCEMENT MATS FOR SLOPE



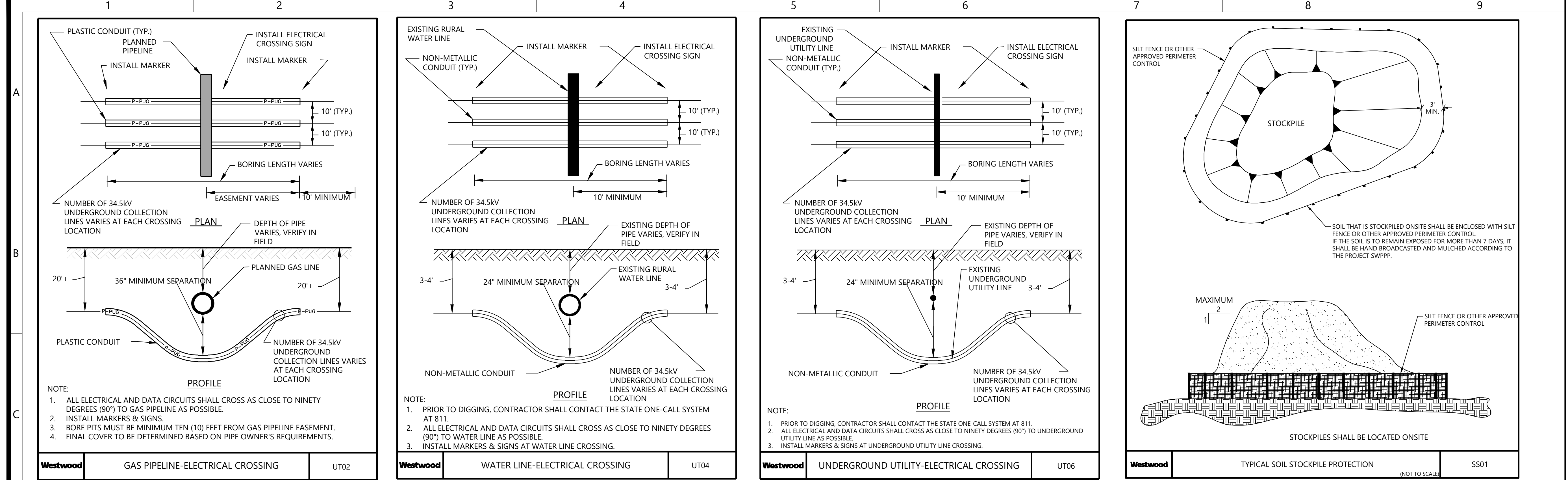

PREPARED FOR:

NEXTERA ENERGY

700 Universe Blvd,
Juno Beach, FL 33408

REVISIONS:		
#	DATE	COMMENT
A	03/11/20	ISSUED FOR REVIEW
B	04/17/20	ISSUED FOR PERMIT
C	06/05/20	ISSUED FOR REVIEW
D	06/26/20	ISSUED FOR REVIEW
E	09/01/20	ISSUED FOR REVIEW

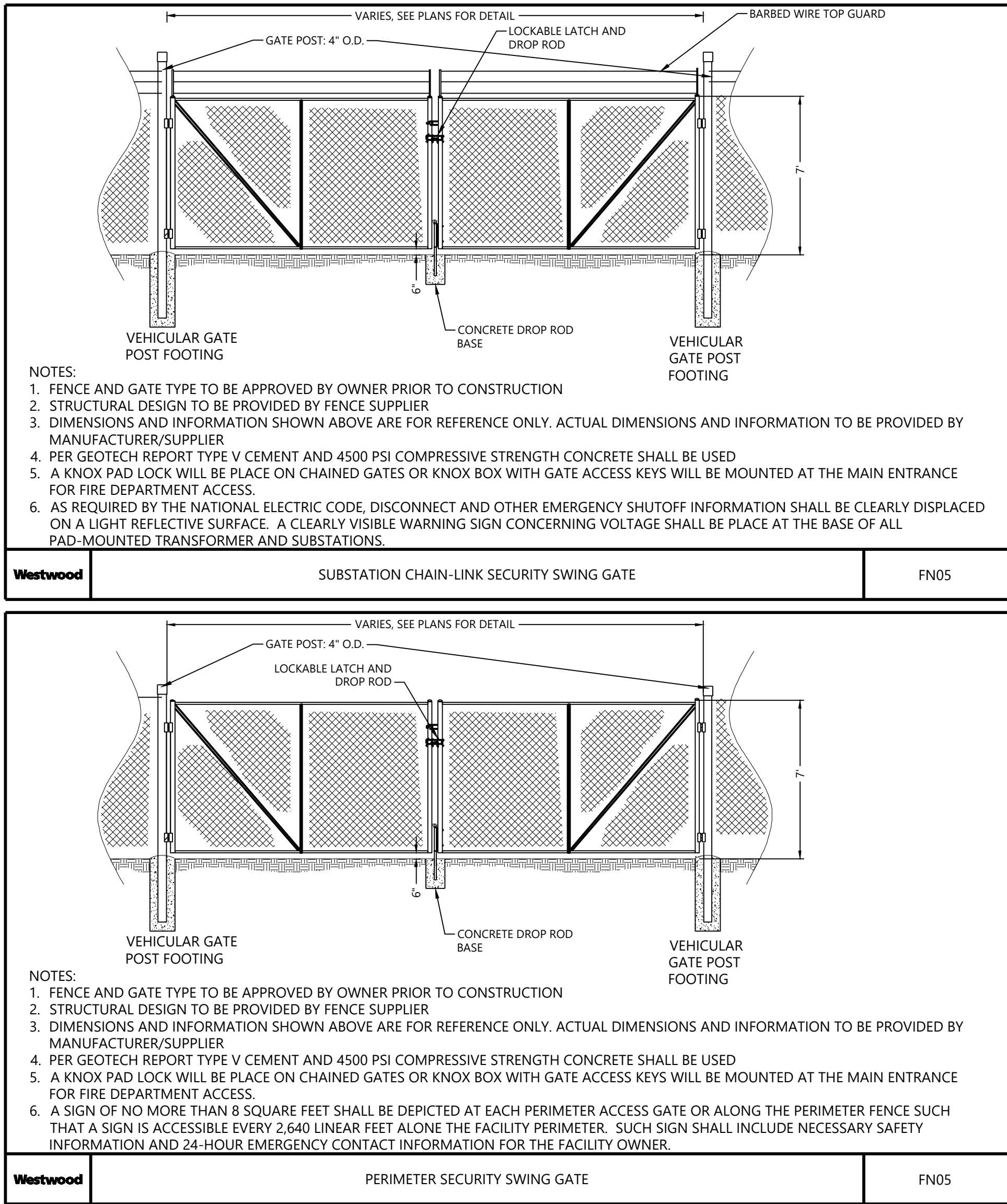
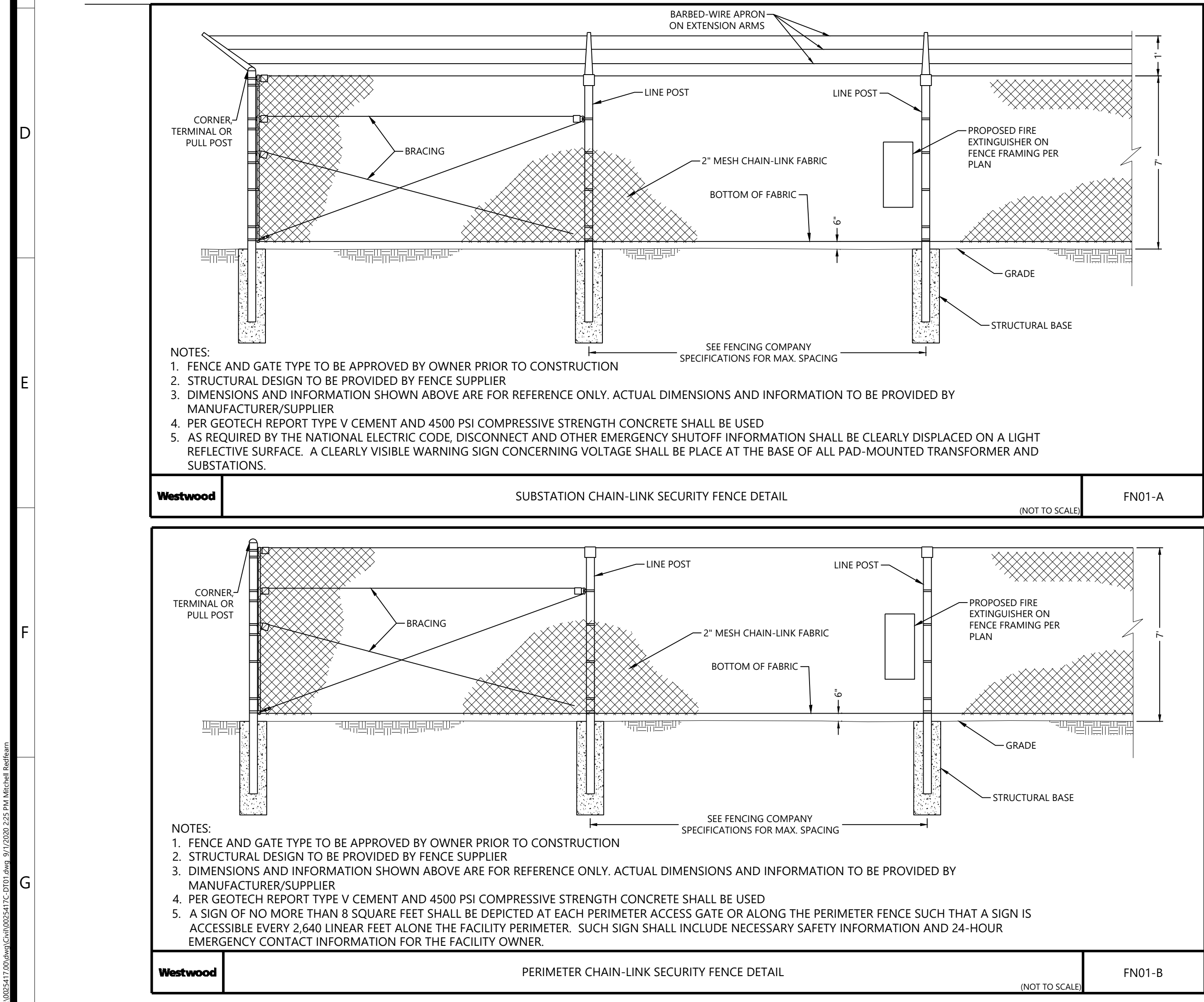

Watkins Glen Solar Energy Center

Town of Dix, Schuyler County

Construction Details - 3

PRELIMINARY
NOT FOR CONSTRUCTION

DATE: 09/01/2020

SHEET: C.602

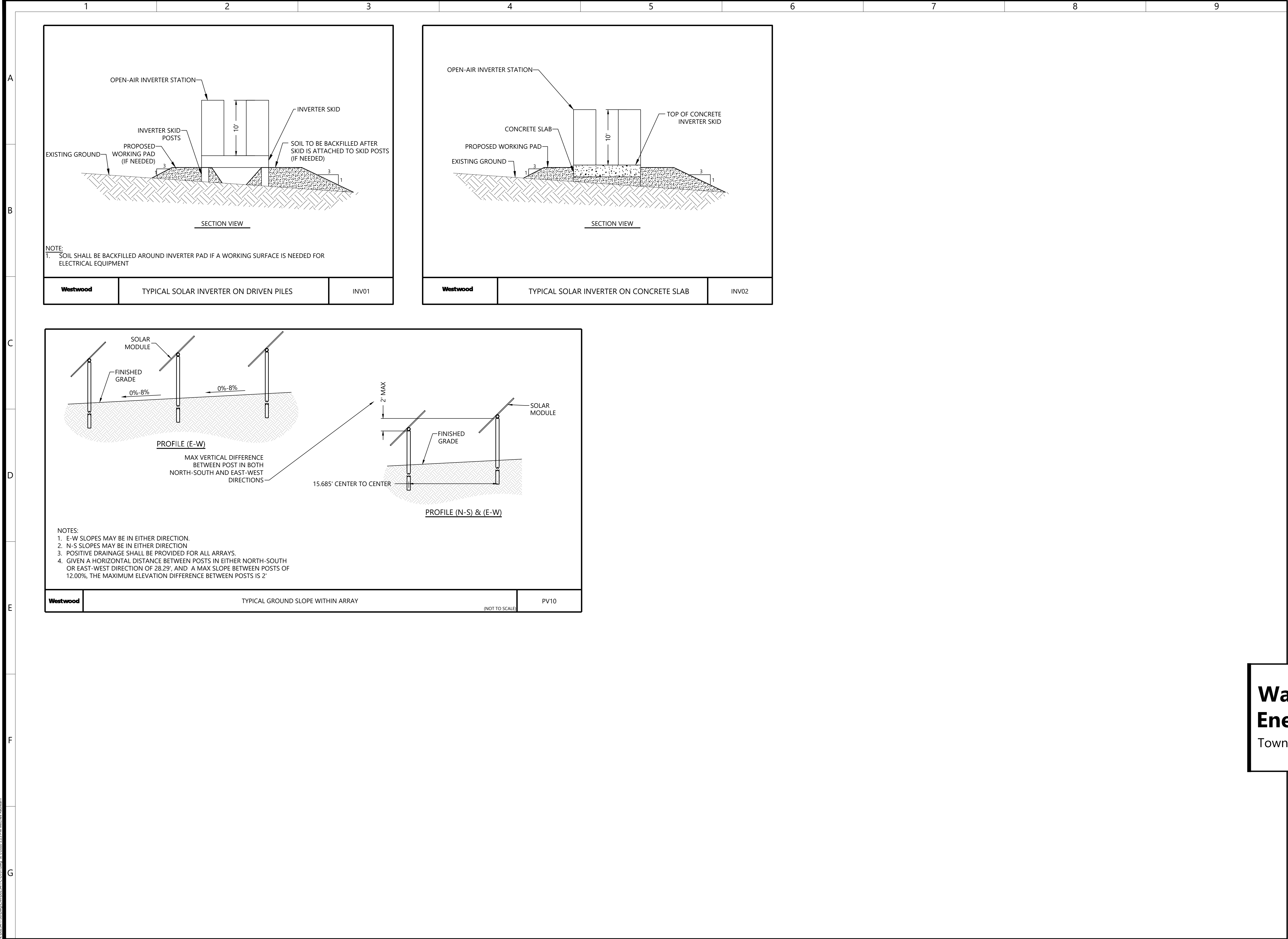

Westwood

Phone (952) 937-5150 12701 Whitewater Drive, Suite #300
Fax (952) 937-5822 Minnetonka, MN 55343
Toll Free (888) 937-5150 westwoodps.com
Westwood Surveying and Engineering, P.C.

PREPARED FOR:

NEXTERA ENERGY

700 Universe Blvd,
Juno Beach, FL 33408

REVISIONS:

#	DATE	COMMENT
A	03/11/20	ISSUED FOR REVIEW
B	04/17/20	ISSUED FOR PERMIT
C	06/05/20	ISSUED FOR REVIEW
D	06/26/20	ISSUED FOR REVIEW
E	09/01/20	ISSUED FOR REVIEW

Watkins Glen Solar Energy Center

Town of Dix, Schuyler County

Construction Details - 4

PRELIMINARY
NOT FOR CONSTRUCTION

DATE: 09/01/2020

SHEET: C.603

REVISIONS:		
	DATE	COMMENT
A	03/11/20	ISSUED FOR REVIEW
	04/17/20	ISSUED FOR PERMIT
C	06/05/20	ISSUED FOR REVIEW
D	06/26/20	ISSUED FOR REVIEW
	09/01/20	ISSUED FOR REVIEW

Town of Dix, Schuyler County

PRELIMINARY
NOT FOR CONSTRUCTION

SHEET: C.604

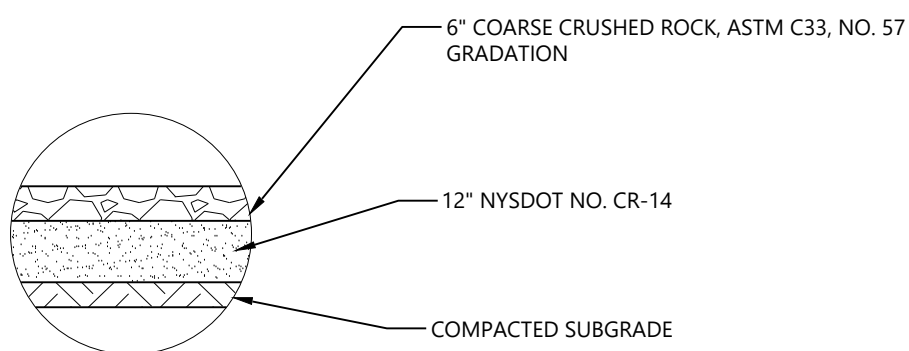
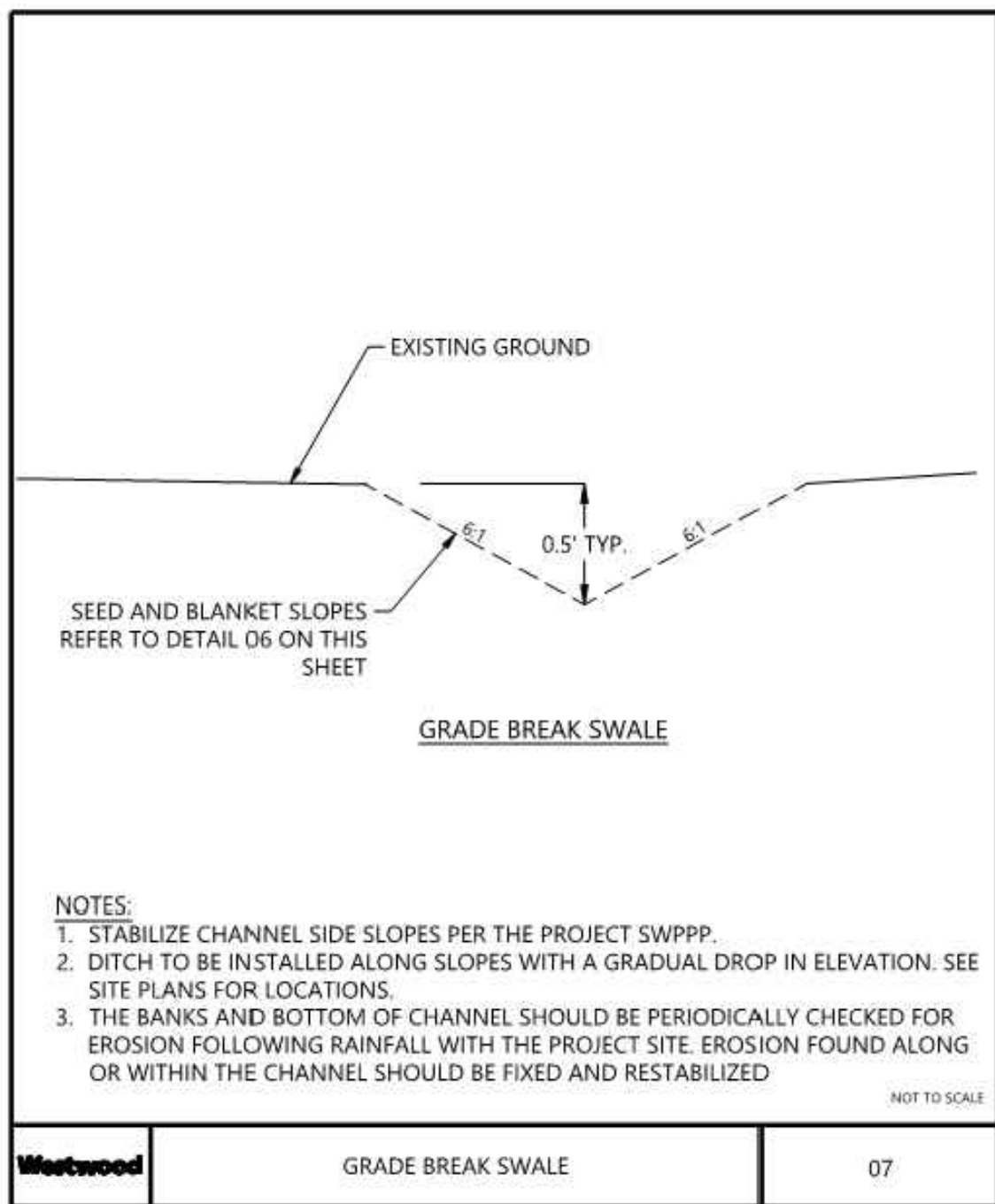

SUBSTATION PAD CROSS SECTION

*PRELIMINARY

NOTES:

1. STRUCTURAL SECTIONS SHOWN ARE THE MINIMUM THICKNESS REQUIREMENTS DURING NORMAL FIELD CONDITIONS. THE SECTIONS MAY NEED TO BE INCREASED BASED ON ACTUAL FIELD CONDITIONS AT THE TIME OF CONSTRUCTION. CONDITIONS INCLUDE BUT ARE NOT LIMITED TO CONSTRUCTION DURING UNUSUALLY WET PERIODS, OR IN LOW/WET AREAS.
2. THIS DETAIL TO BE USED IN CONJUNCTION WITH NY DETAIL (FIGURE 6.12 INFILTRATION BASIN (I-2)).

Westwood	SUBSTATION SECTION - OPTION 1: SUBSTATION PAD INFILTRATION BASIN	RD02-A
-----------------	--	--------

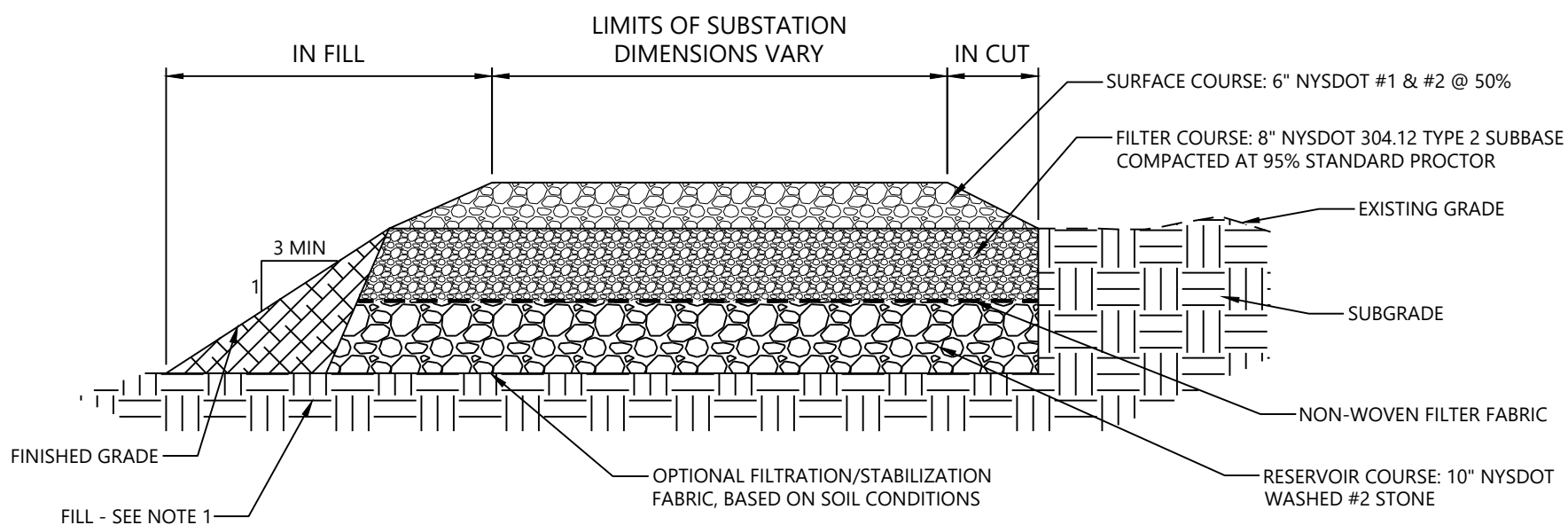

NOTES:

1. ALL FILL USED FOR SIDE SLOPES SHALL BE ONSITE MATERIAL FROM AREA CUT TO CREATE THE SUBSTATION OR SHALL BE OFFSITE FILL COMPACTED TO HAVE AN INFILTRATION RATE LESS THAN THE SUBSTATION SUBGRADE.
2. INFILTRATION TESTING SHALL BE COMPLETED AS REQUIRED BY APPENDIX D OF THE 2010 NYS STORMWATER MANAGEMENT DESIGN MANUAL, OR AS APPROVED BY THE NYS OR REGIONAL OFFICE OR MSA REPRESENTATIVE.
3. THIS SECTION SHALL BE APPLICABLE TO MEET THE STORMWATER MANAGEMENT REQUIREMENTS OF NEW DEVELOPMENT AND REDEVELOPMENT PROJECTS, PER THE 2010 NYS STORMWATER MANAGEMENT DESIGN MANUAL, FOR SITES WITH INFILTRATION RATES OF GREATER THAN OR EQUAL TO 0.5 INCHES PER HOUR.
4. IF INFILTRATION BASIN PER NYS DETAIL (FIGURE 6.12 INFILTRATION BASIN (1-2)) IS NOT USED, CONTRACTOR TO USE DETAIL RD02-B.

Westwood	SUBSTATION SECTION - OPTION 2: SUBSTATION PAD INFILTRATION BASIN	RD02-B
-----------------	--	--------

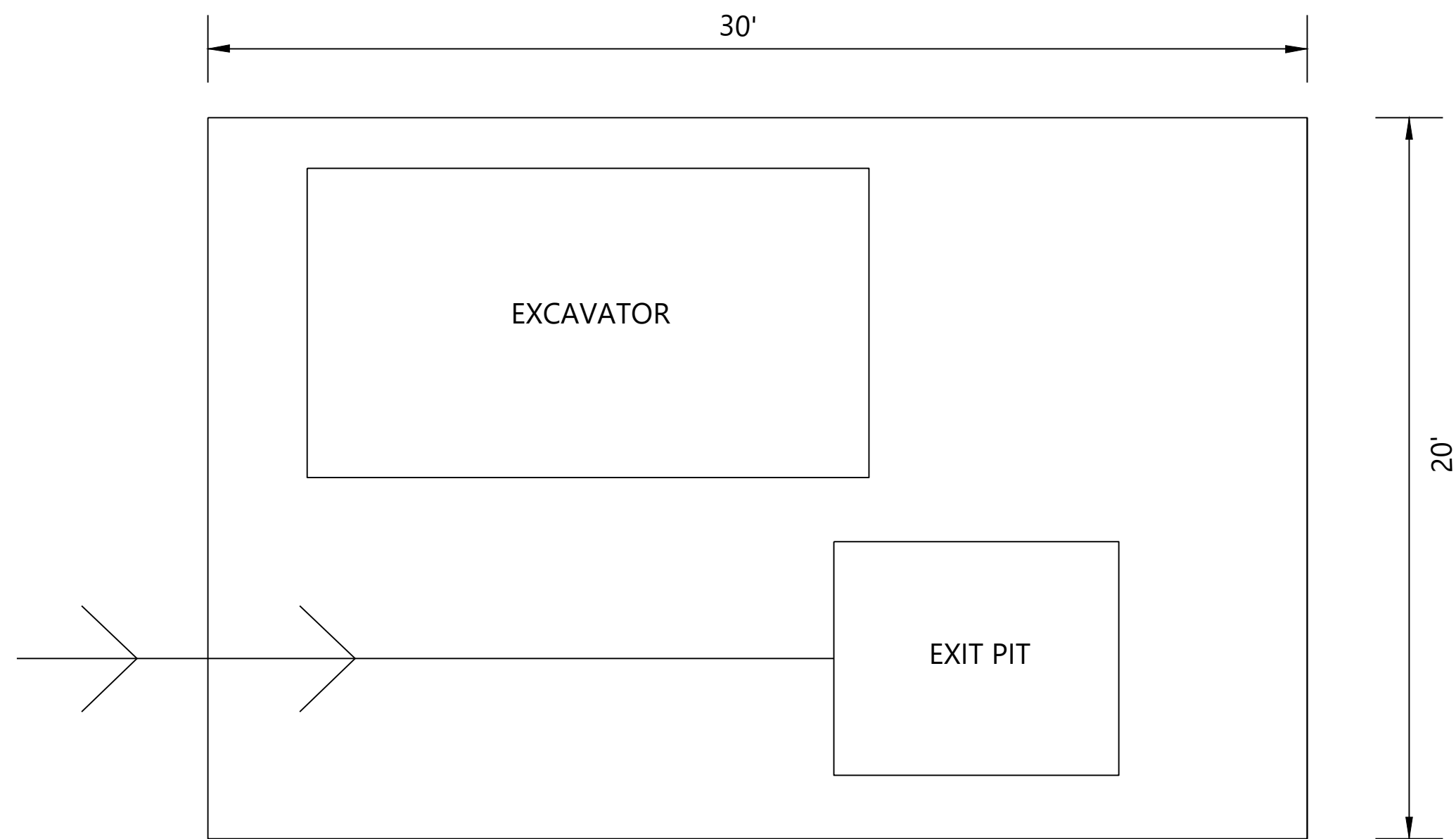

HDD RECEIVING SITE SCHEMATIC

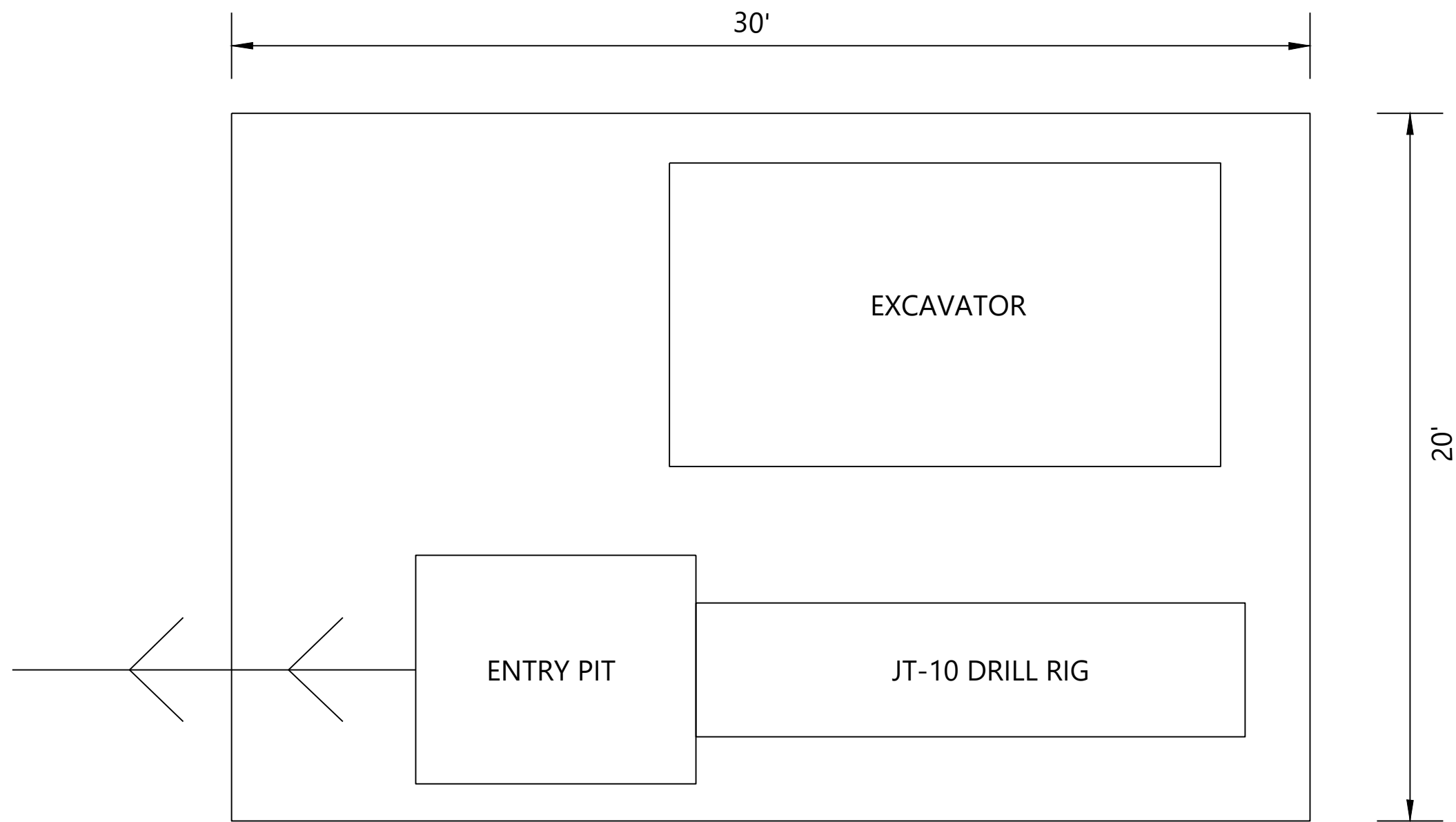

DRILL OPERATION SITE SCHEMATIC

Westwood	HORIZONTAL DIRECTIONAL DRILLING PIT SCHEMATIC (NTS)	HDD-01
-----------------	---	--------

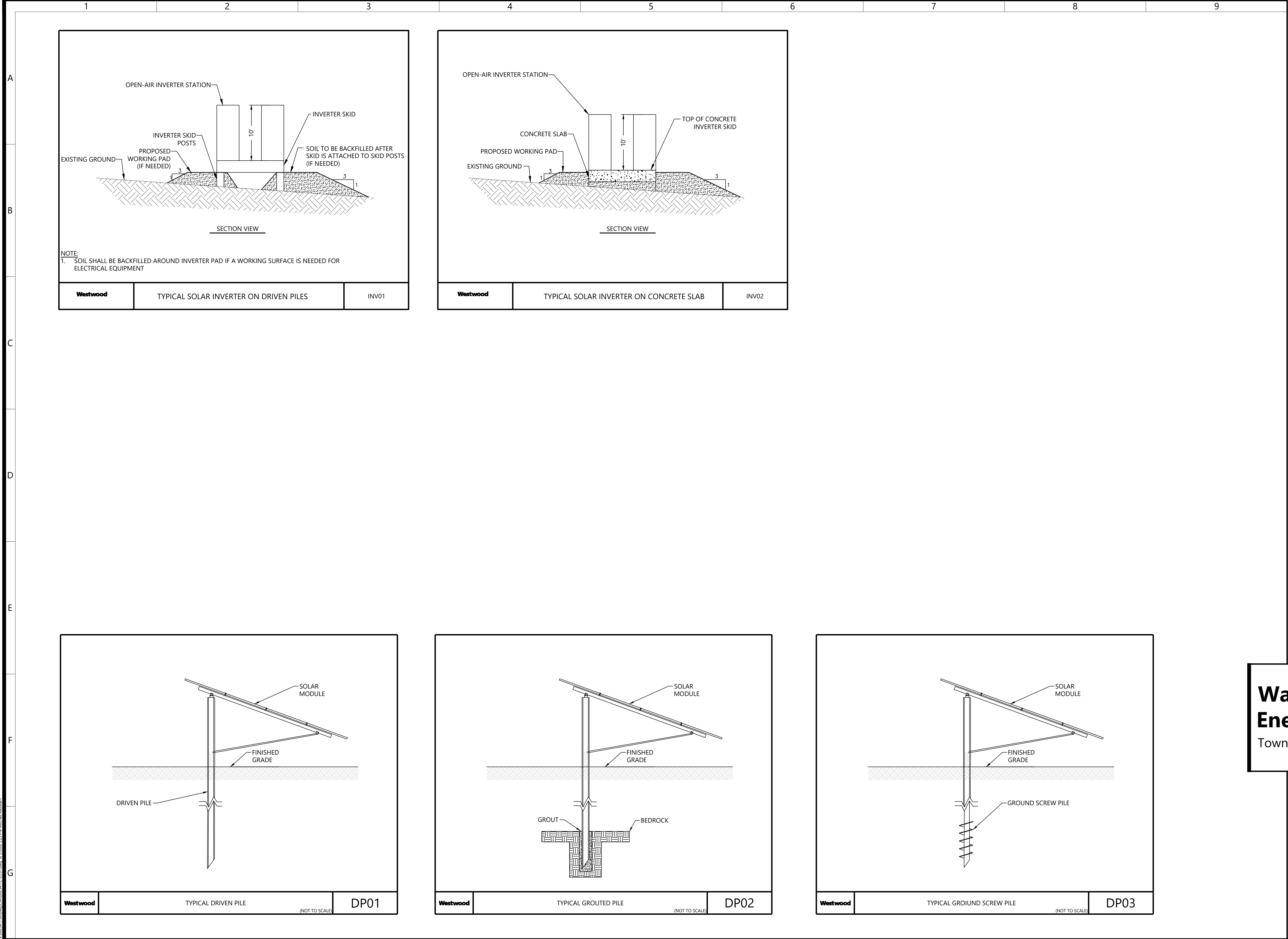

Westwood

Phone (952) 937-5150 12701 Whitewater Drive, Suite #300
Fax (952) 937-5822 Minnetonka, MN 55343
Toll Free (888) 937-5150 westwoodps.com
Westwood Surveying and Engineering, P.C.

PREPARED FOR:

NEXTERA ENERGY

700 Universe Blvd,
Juno Beach, FL 33408

REVISIONS:

#	DATE	COMMENT
A	03/11/20	ISSUED FOR REVIEW
B	04/17/20	ISSUED FOR PERMIT
C	06/05/20	ISSUED FOR REVIEW
D	06/26/20	ISSUED FOR REVIEW
E	09/01/20	ISSUED FOR REVIEW

Watkins Glen Solar Energy Center

Town of Dix, Schuyler County

Construction Details - 6

PRELIMINARY
NOT FOR CONSTRUCTION

DATE: 09/01/2020

SHEET: C.605

Figure 2.1
Stabilized Construction Access

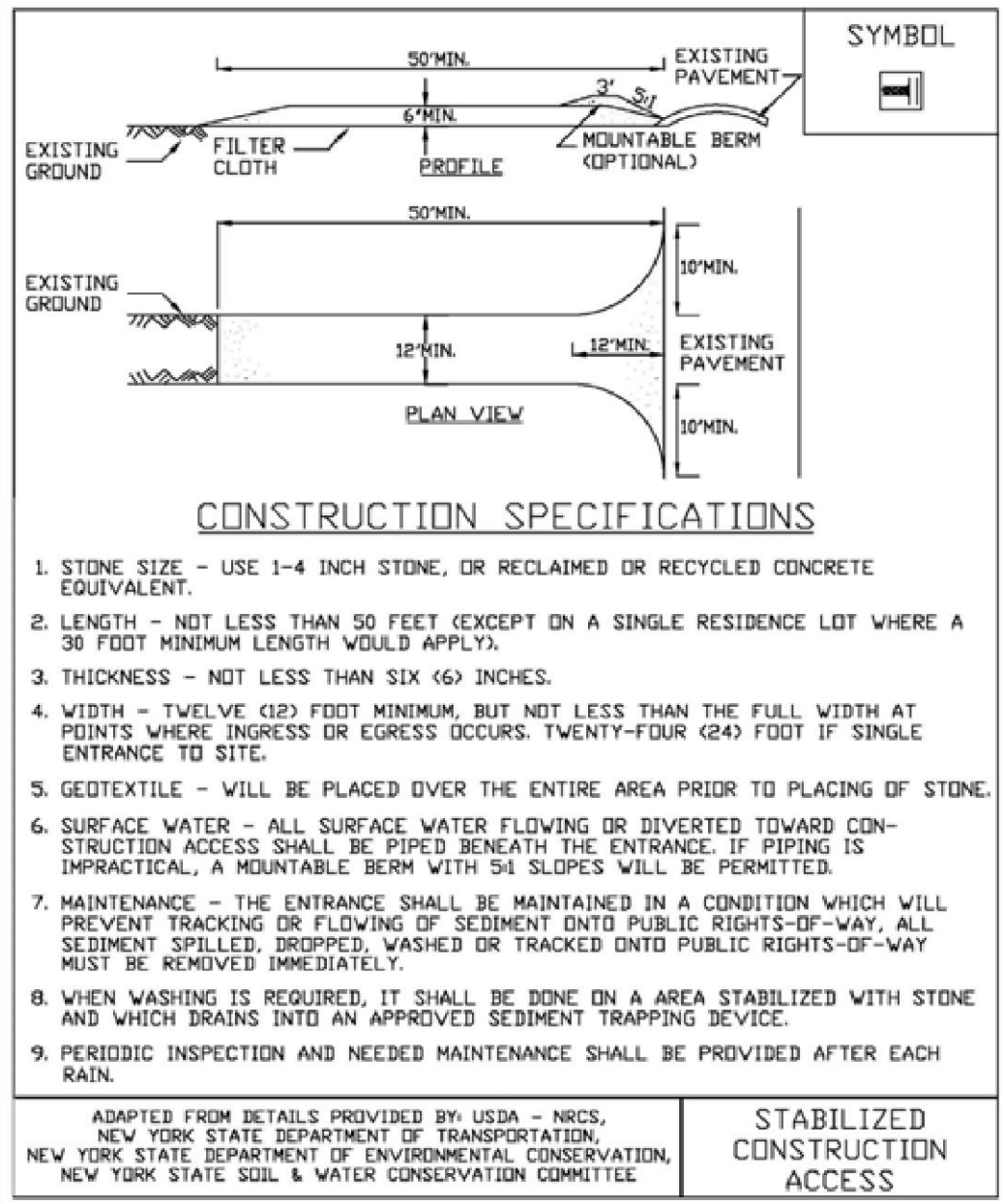

Figure 2.2
Temporary Access Bridge

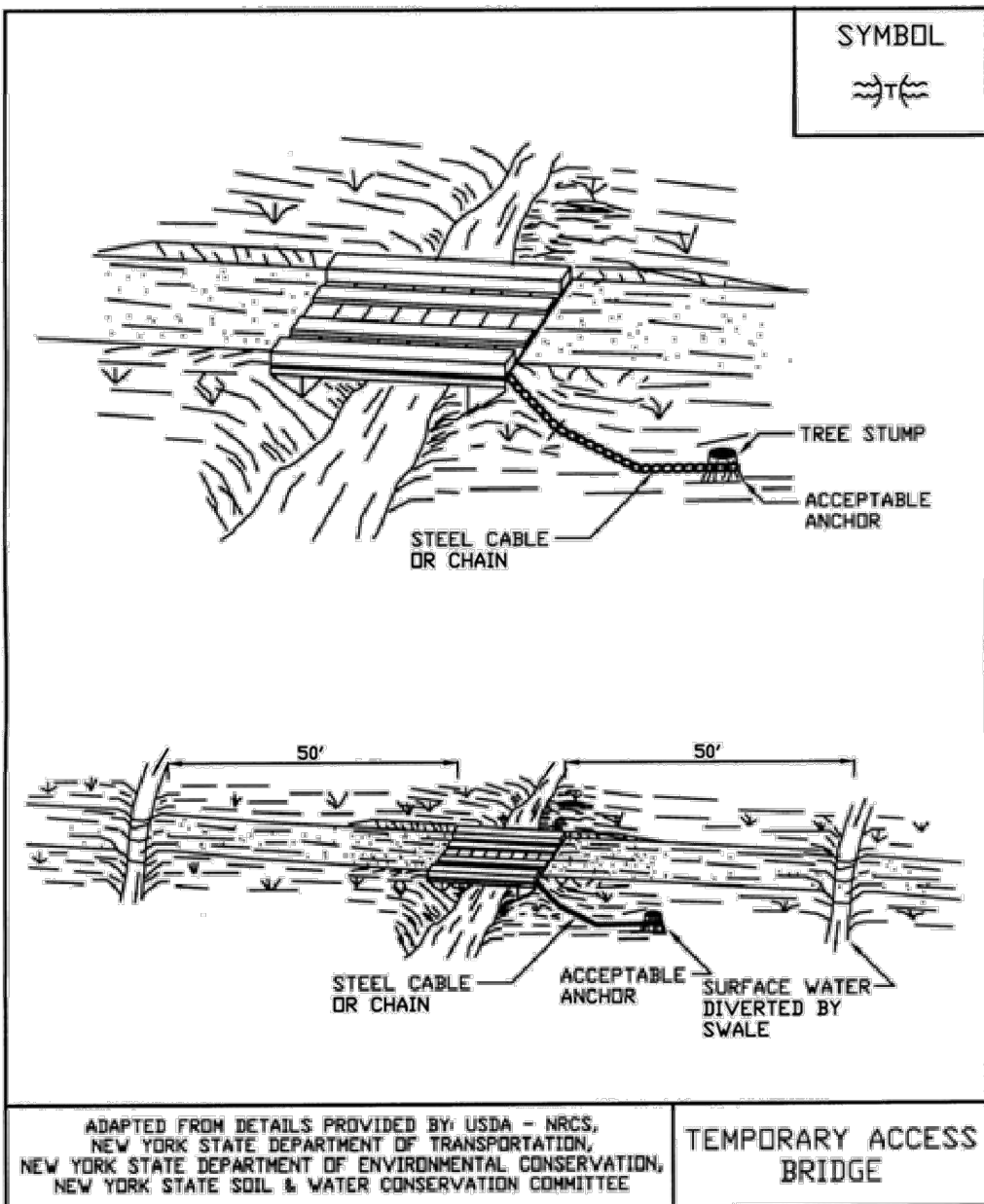

Figure 2.3
Temporary Access Culvert

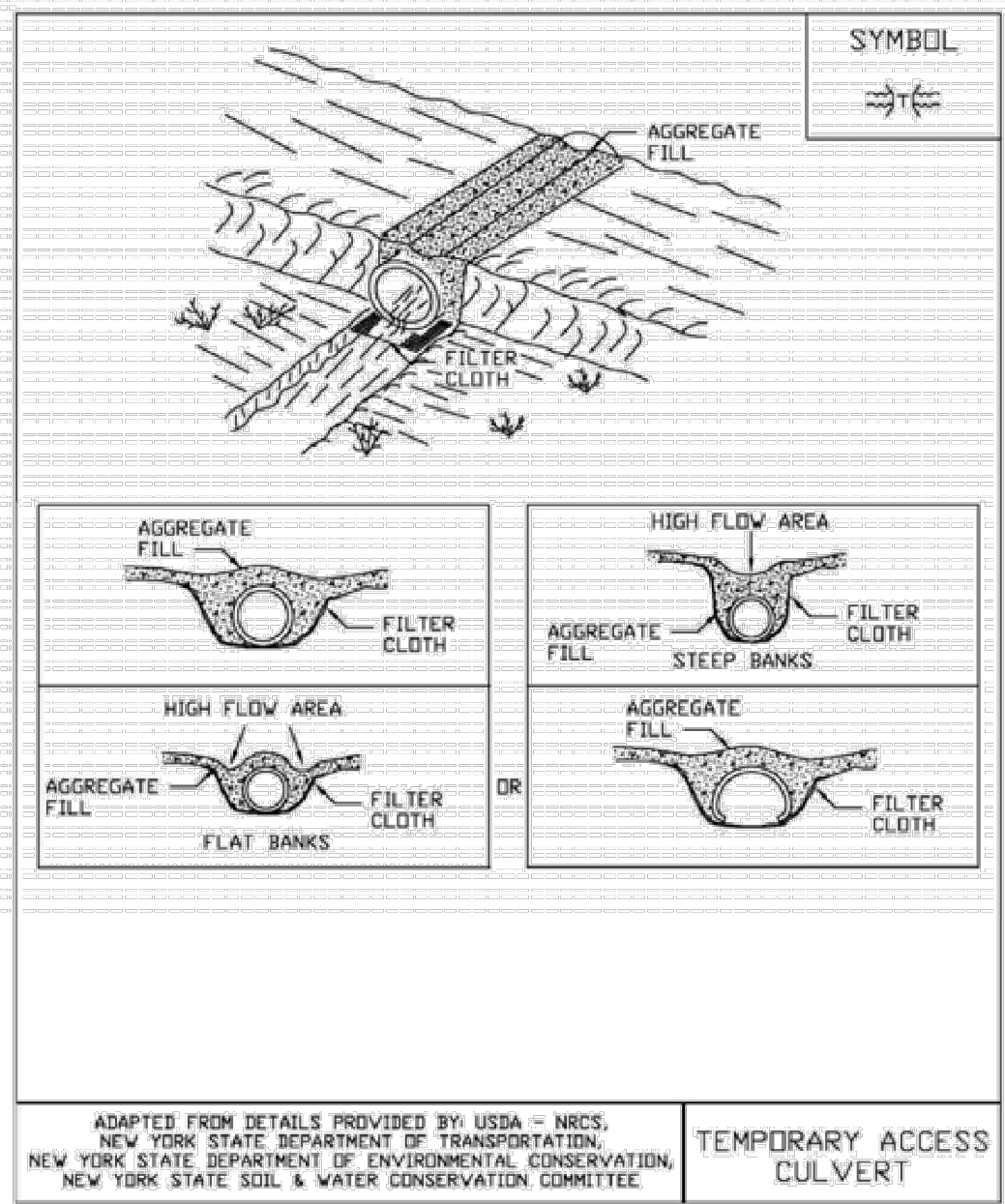

Figure 3.1
Stone Check Dam Detail

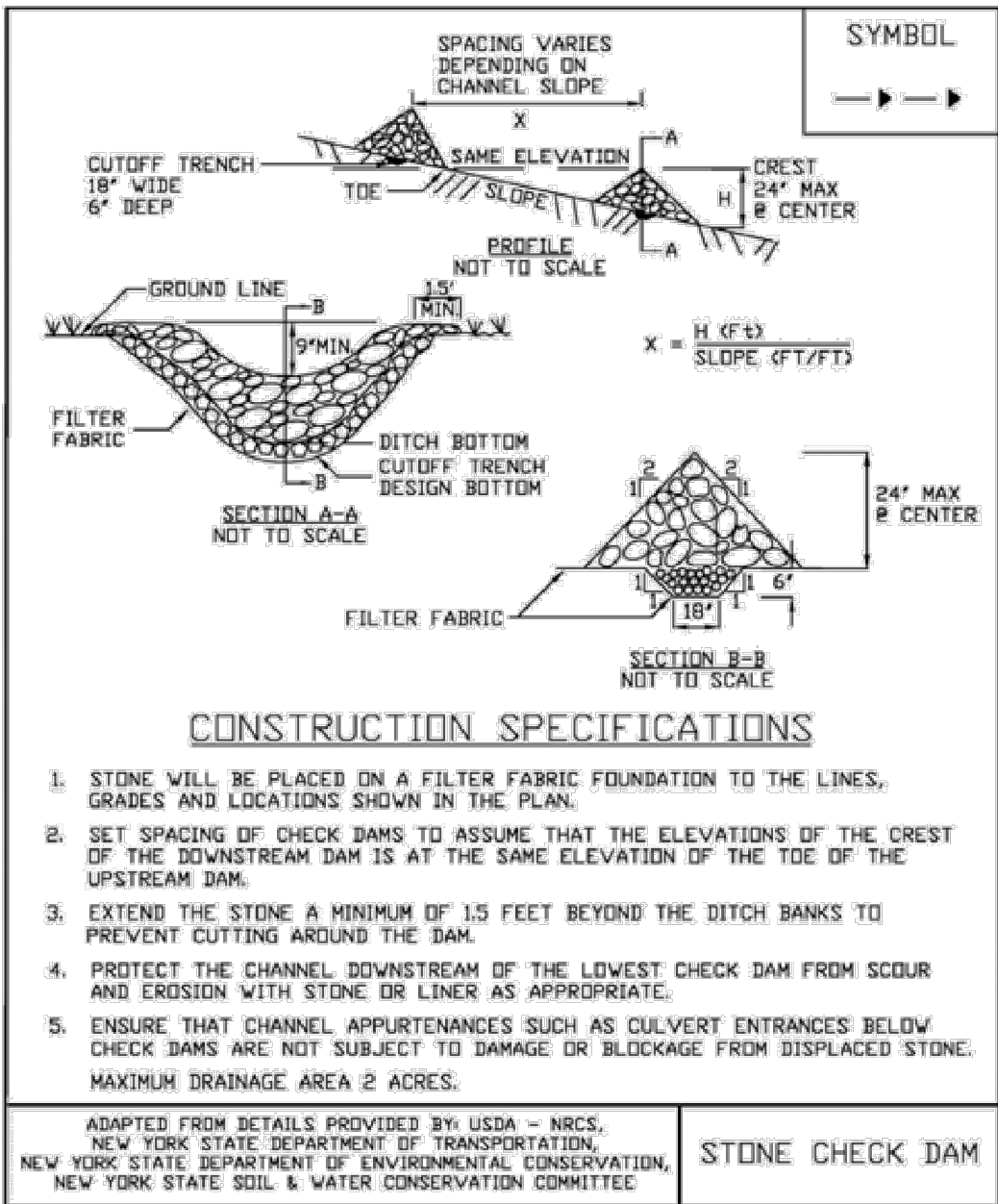
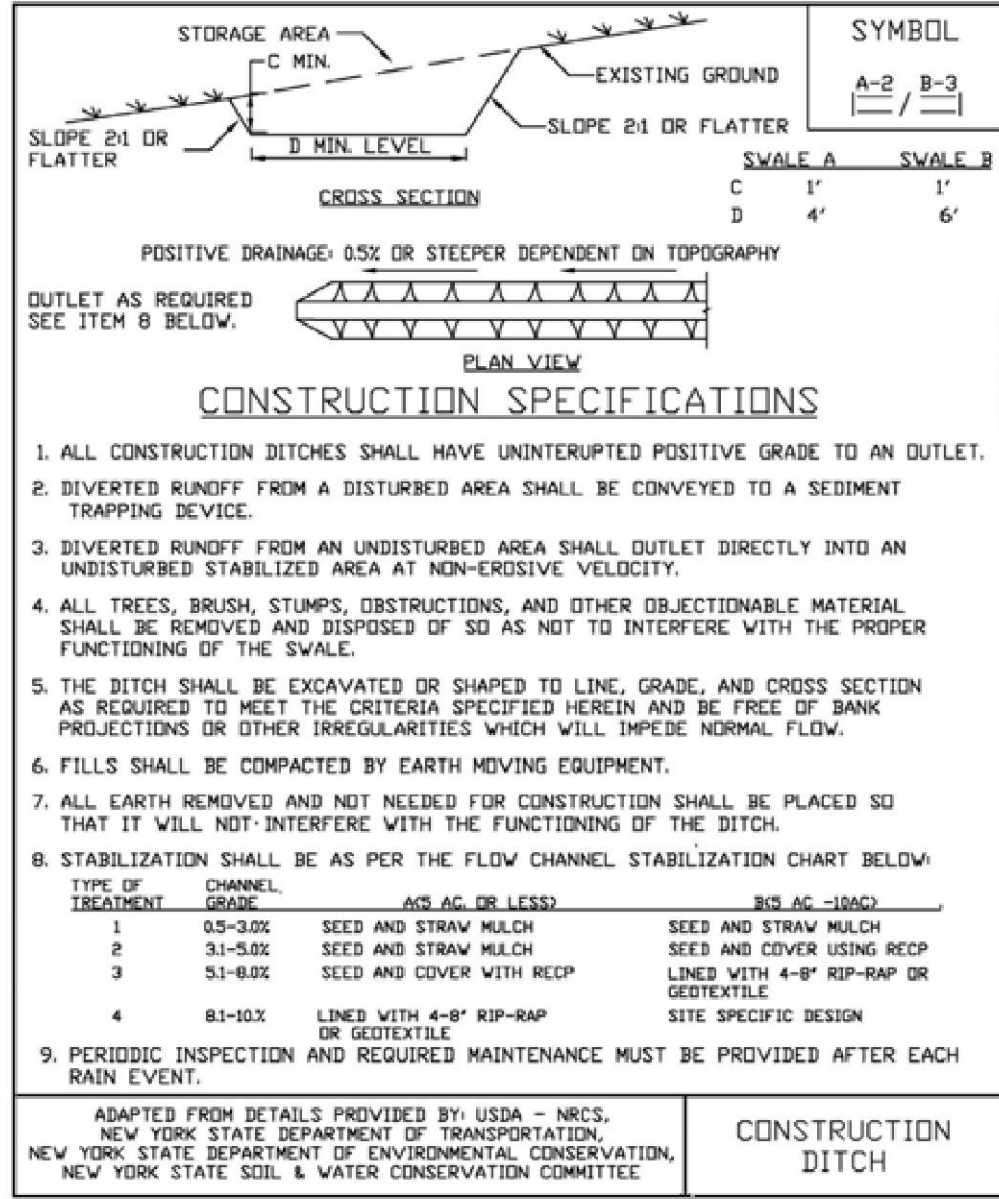

Figure 3.2
Construction Ditch Detail



PREPARED FOR:



700 Universe Blvd,
Juno Beach, FL 33408

REVISIONS:		
#	DATE	COMMENT
A	03/11/20	ISSUED FOR REVIEW
B	04/17/20	ISSUED FOR PERMIT
C	06/05/20	ISSUED FOR REVIEW
D	06/26/20	ISSUED FOR REVIEW
E	09/01/20	ISSUED FOR REVIEW

Watkins Glen Solar Energy Center

Town of Dix, Schuyler County

New York Erosion
Control Details - 1

PRELIMINARY
NOT FOR CONSTRUCTION

DATE: 09/01/2020

SHEET: C.606

1
2
3
4
5
6
7
8
9
A
B
C
D
E
F
G

Figure 3.6
Flow Diffuser Detail

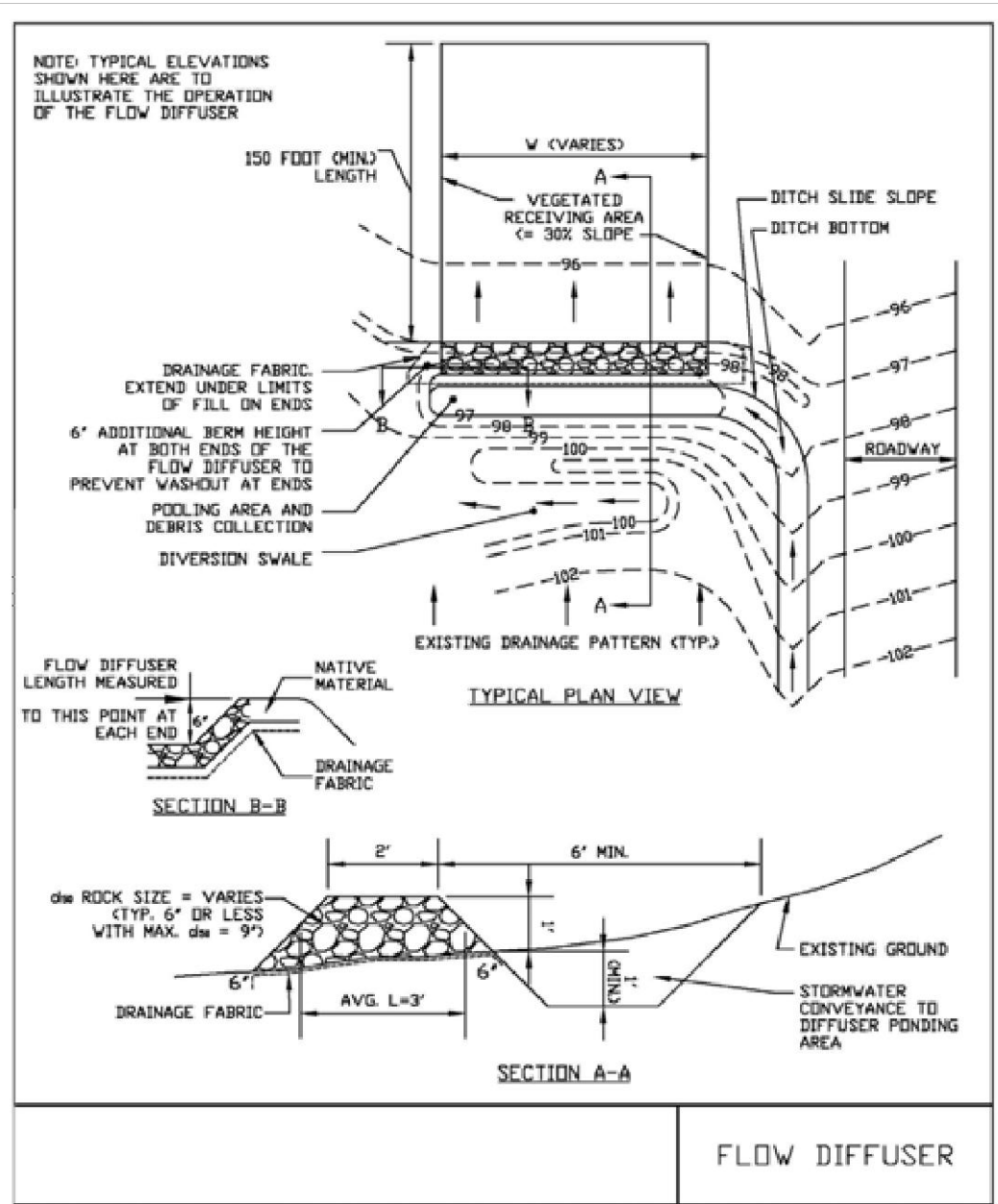

Figure 3.18
Riprap Outlet Protection Detail (1)

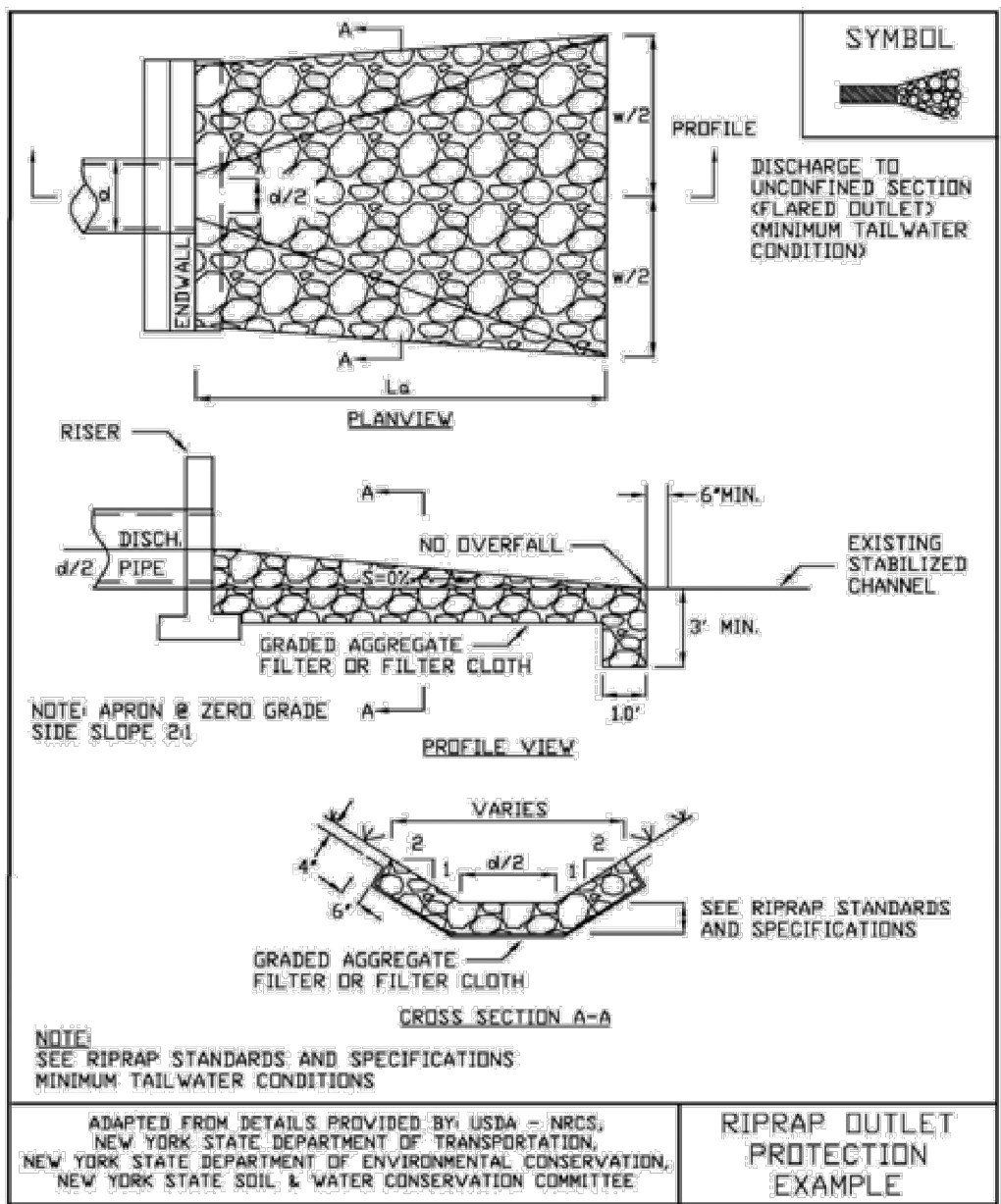

Figure 3.19
Riprap Outlet Protection Detail (2)

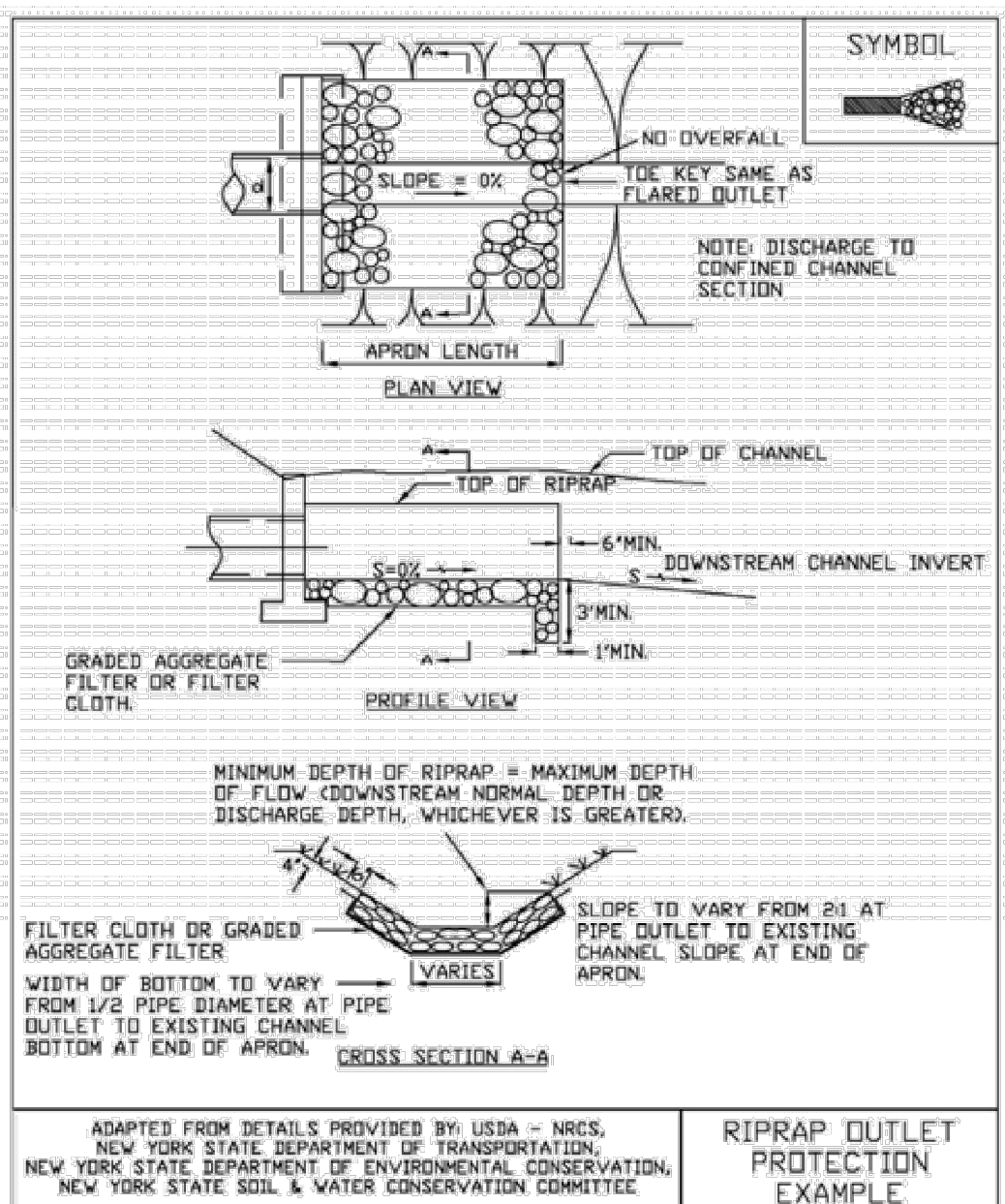

Figure 3.20
Riprap Outlet Protection Detail (3)

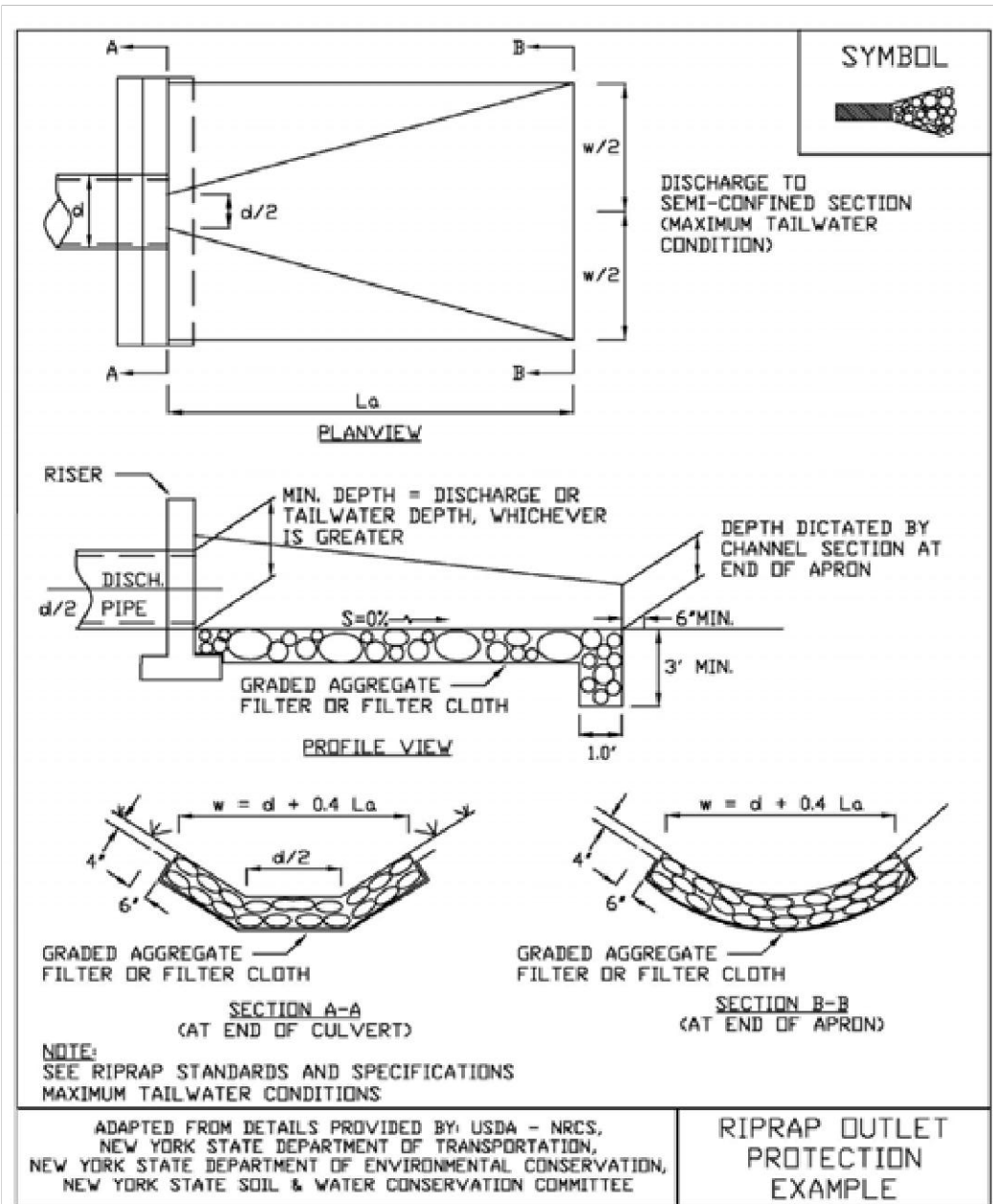

Figure 3.22
Water Bar Detail

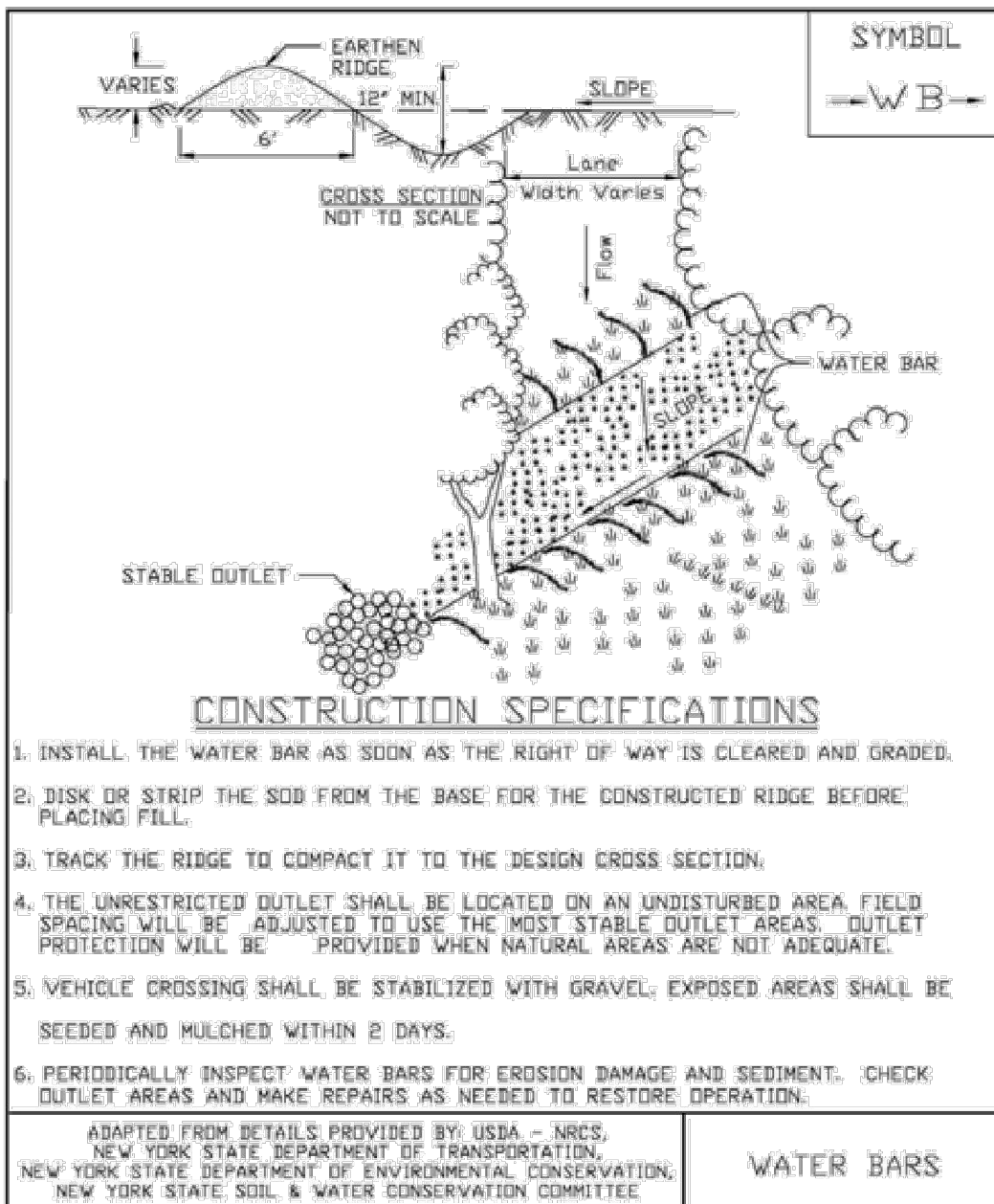
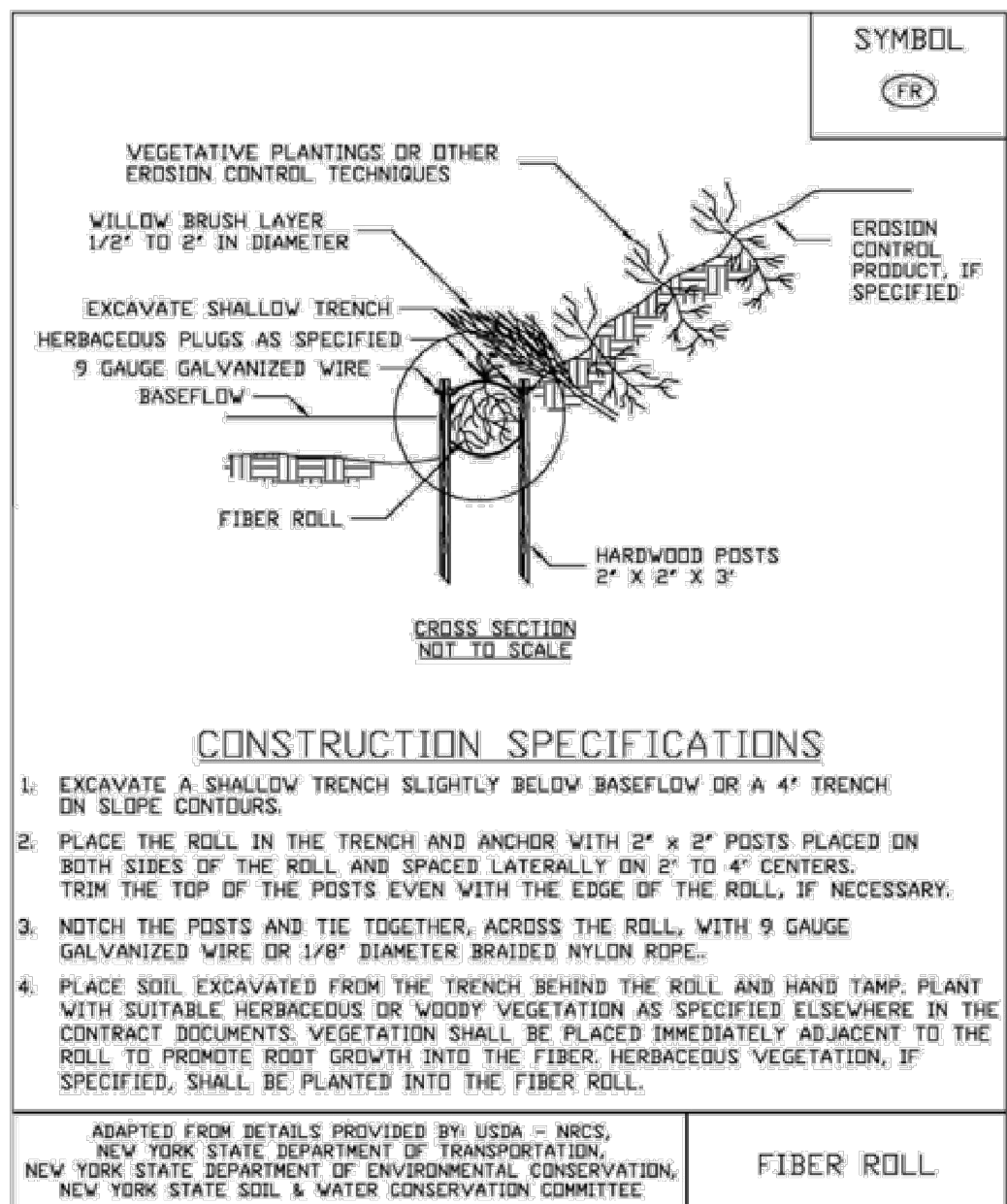

Figure 4.8
Fiber Roll



Westwood

Phone (952) 937-5150 12701 Whitewater Drive, Suite #300
Fax (952) 937-5822 Minnetonka, MN 55343
Toll Free (888) 937-5150 westwoodps.com
Westwood Surveying and Engineering, P.C.

PREPARED FOR:



700 Universe Blvd,
Juno Beach, FL 33408

REVISIONS:		
#	DATE	COMMENT
A	03/11/20	ISSUED FOR REVIEW
B	04/17/20	ISSUED FOR PERMIT
C	06/05/20	ISSUED FOR REVIEW
D	06/26/20	ISSUED FOR REVIEW
E	09/01/20	ISSUED FOR REVIEW

Watkins Glen Solar
Energy Center

Town of Dix, Schuyler County

New York Erosion
Control Details - 2

PRELIMINARY
NOT FOR CONSTRUCTION

DATE: 09/01/2020

SHEET: C.607

A
B
C
D
E
F
G

Figure 4.1
Angles of Repose of Riprap Stones (FHWA)

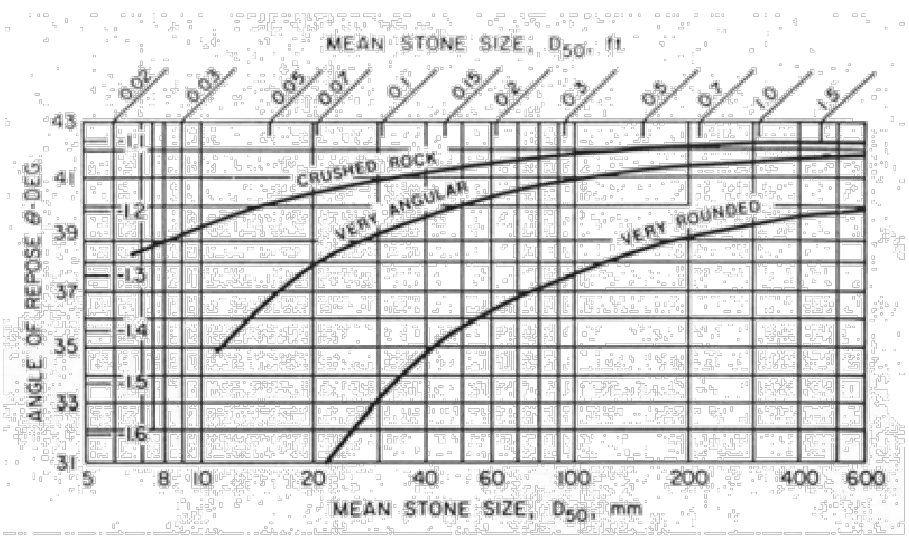

Figure 4.2
Typical Riprap Slope Protection Detail

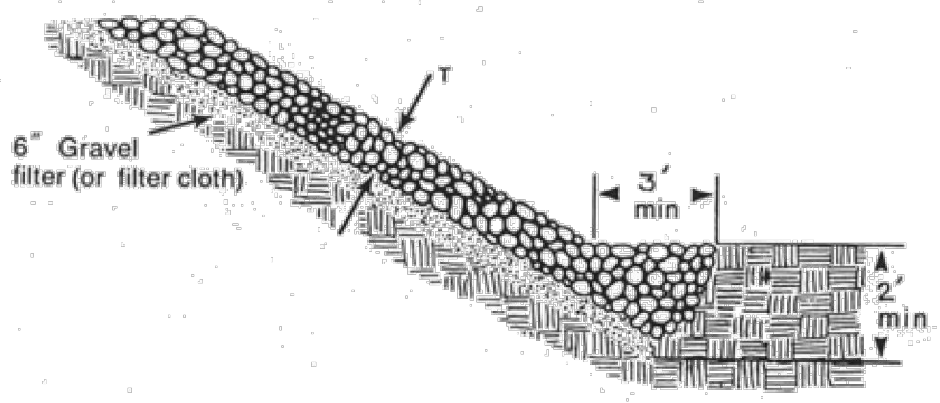

Figure 4.3
Riprap Channel Stabilization

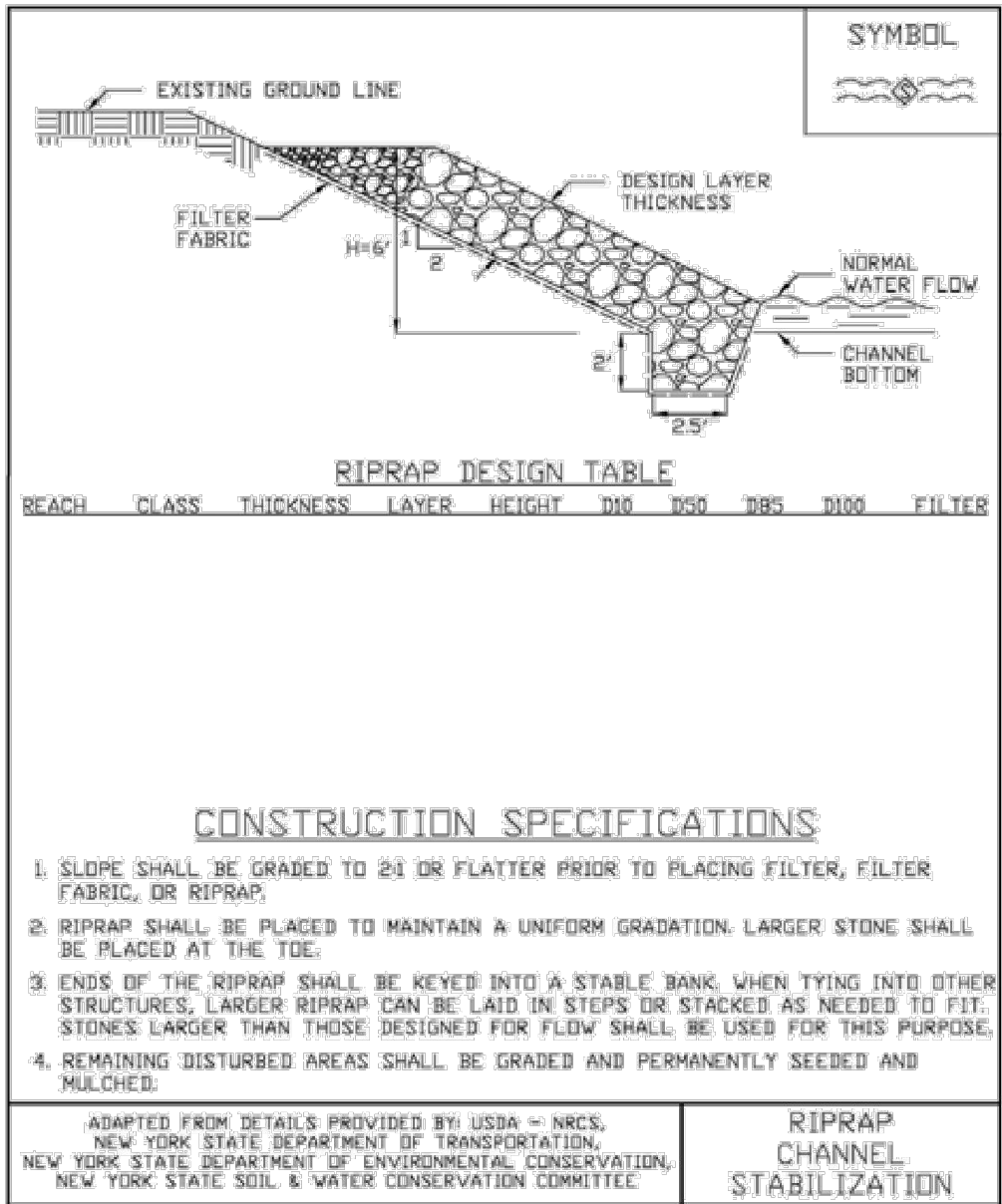

Figure 4.4
Channel Stabilization Methods

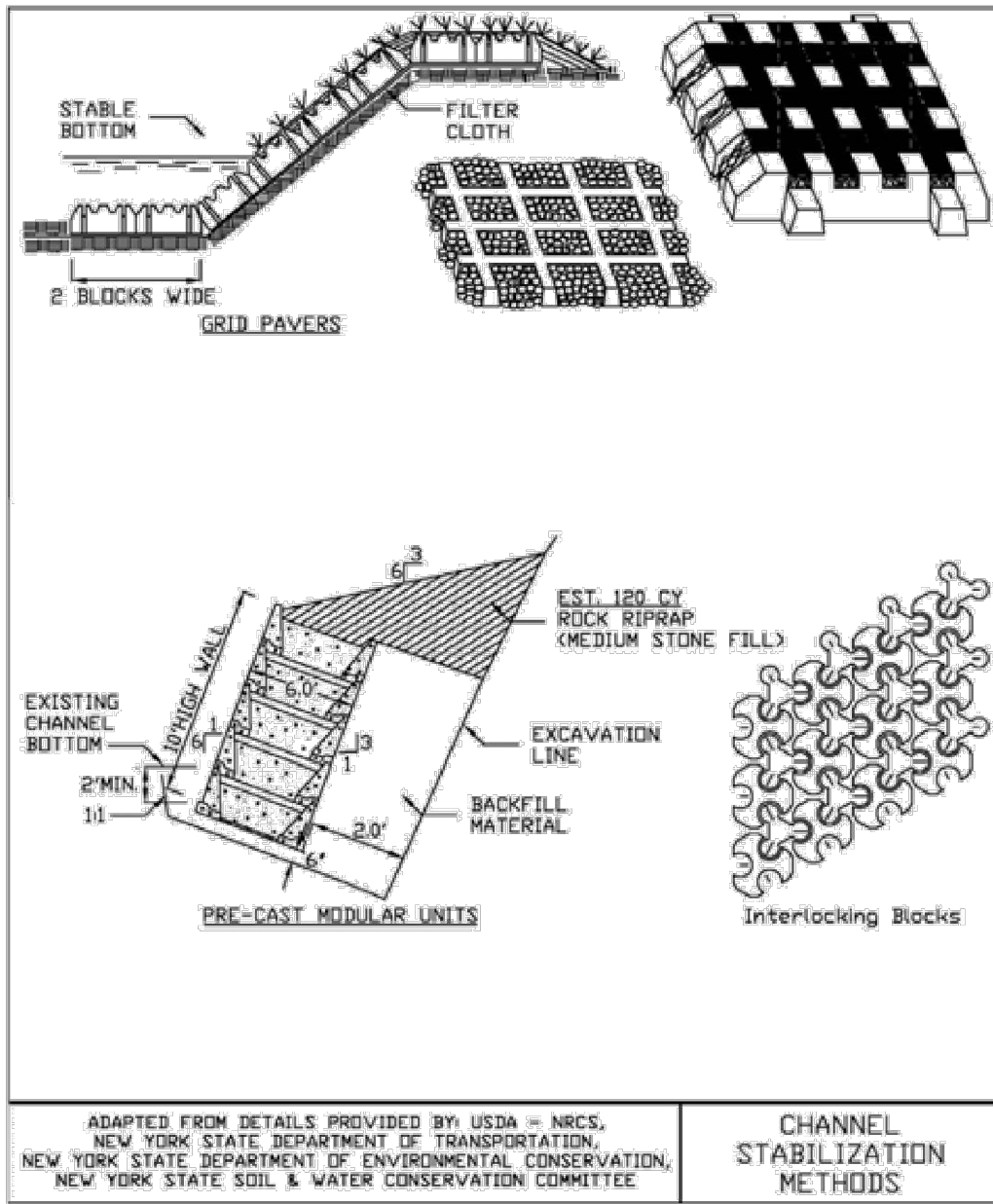

Figure 4.9
Typical Section of Serrated Cut Slope

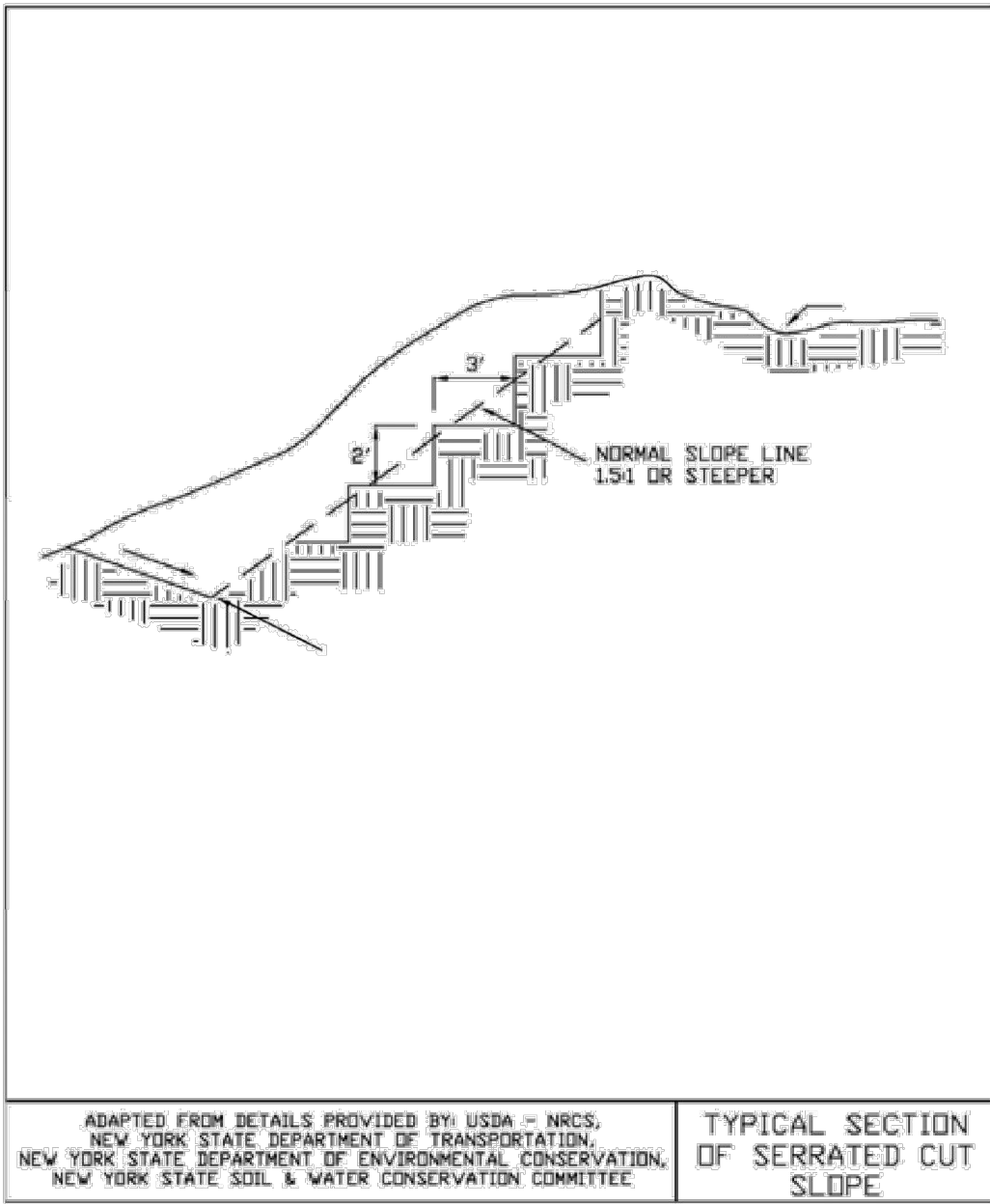

Figure 4.10
Landgrading

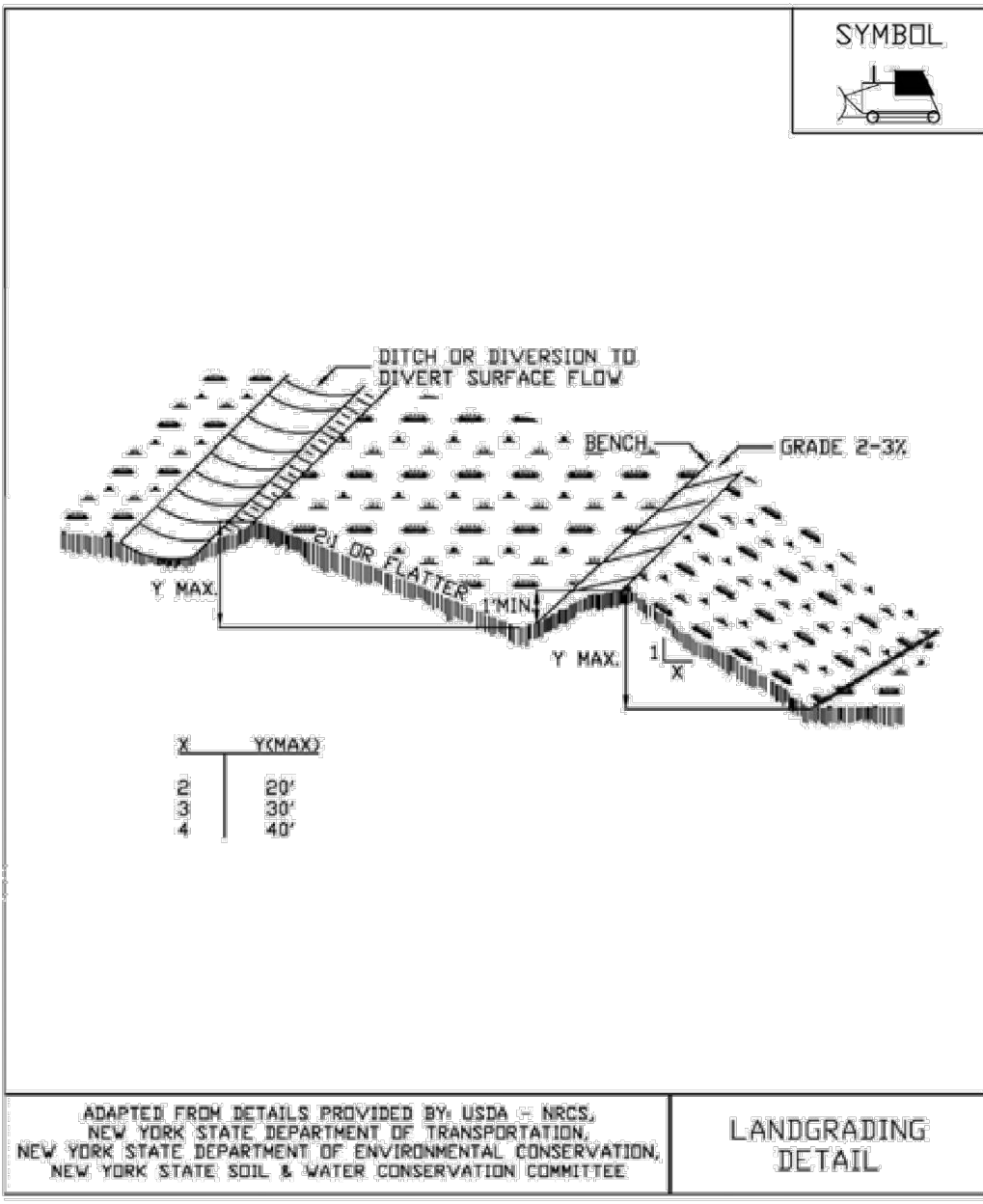
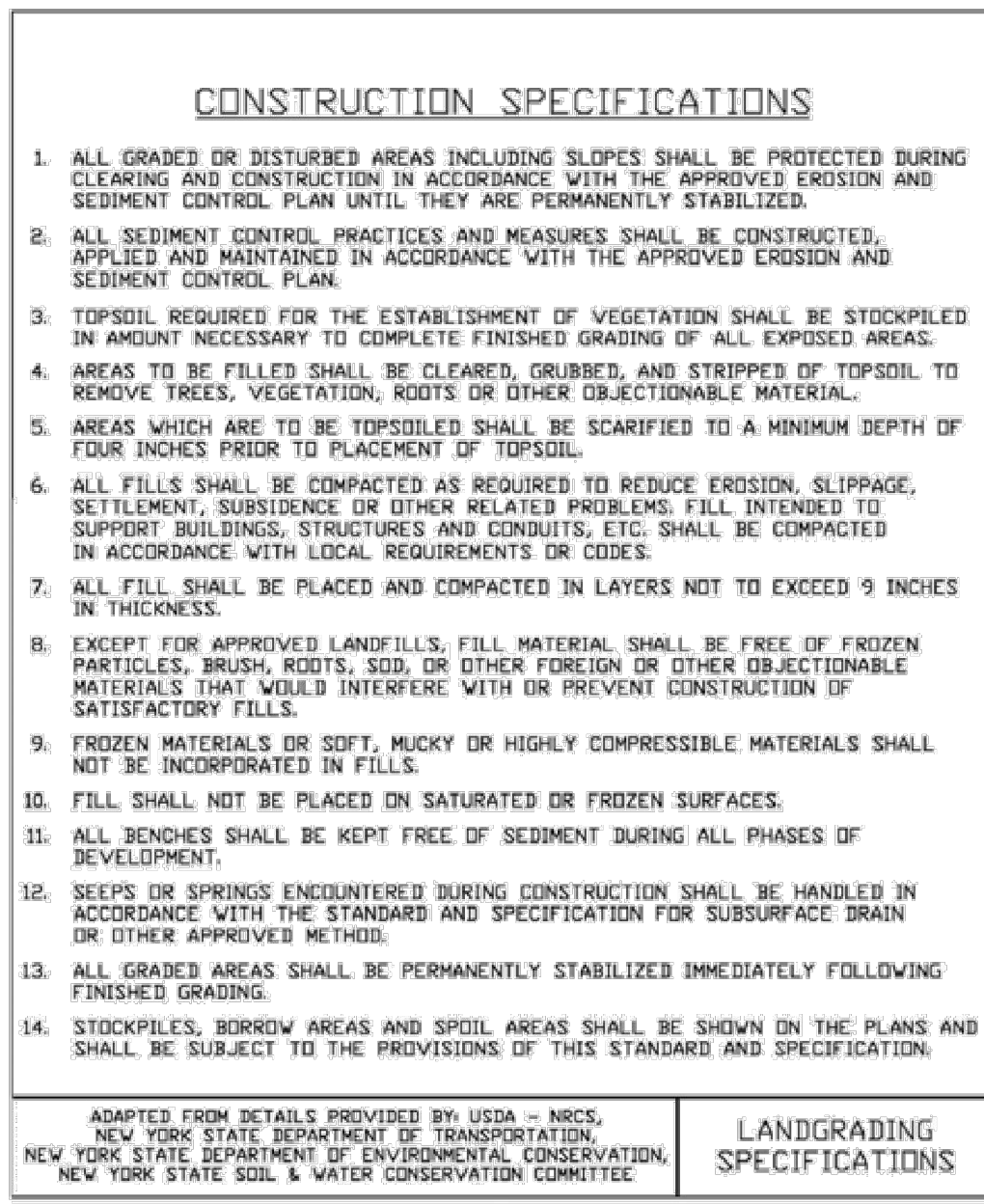

Figure 4.11
Landgrading - Construction Specifications



Westwood

Phone (952) 937-5150 12701 Whitewater Drive, Suite #300
Fax (952) 937-5822 Minnetonka, MN 55343
Toll Free (888) 937-5150 westwoodps.com
Westwood Surveying and Engineering, P.C.

PREPARED FOR:



700 Universe Blvd,
Juno Beach, FL 33408

REVISIONS:

#	DATE	COMMENT
A	03/11/20	ISSUED FOR REVIEW
B	04/17/20	ISSUED FOR PERMIT
C	06/05/20	ISSUED FOR REVIEW
D	06/26/20	ISSUED FOR REVIEW
E	09/01/20	ISSUED FOR REVIEW

**Watkins Glen Solar
Energy Center**

Town of Dix, Schuyler County

**New York Erosion
Control Details - 3**

**PRELIMINARY
NOT FOR CONSTRUCTION**

DATE: 09/01/2020

SHEET: C.608

A
B
C
D
E
F
G

123456789

Figure 4.18
Surface Roughening

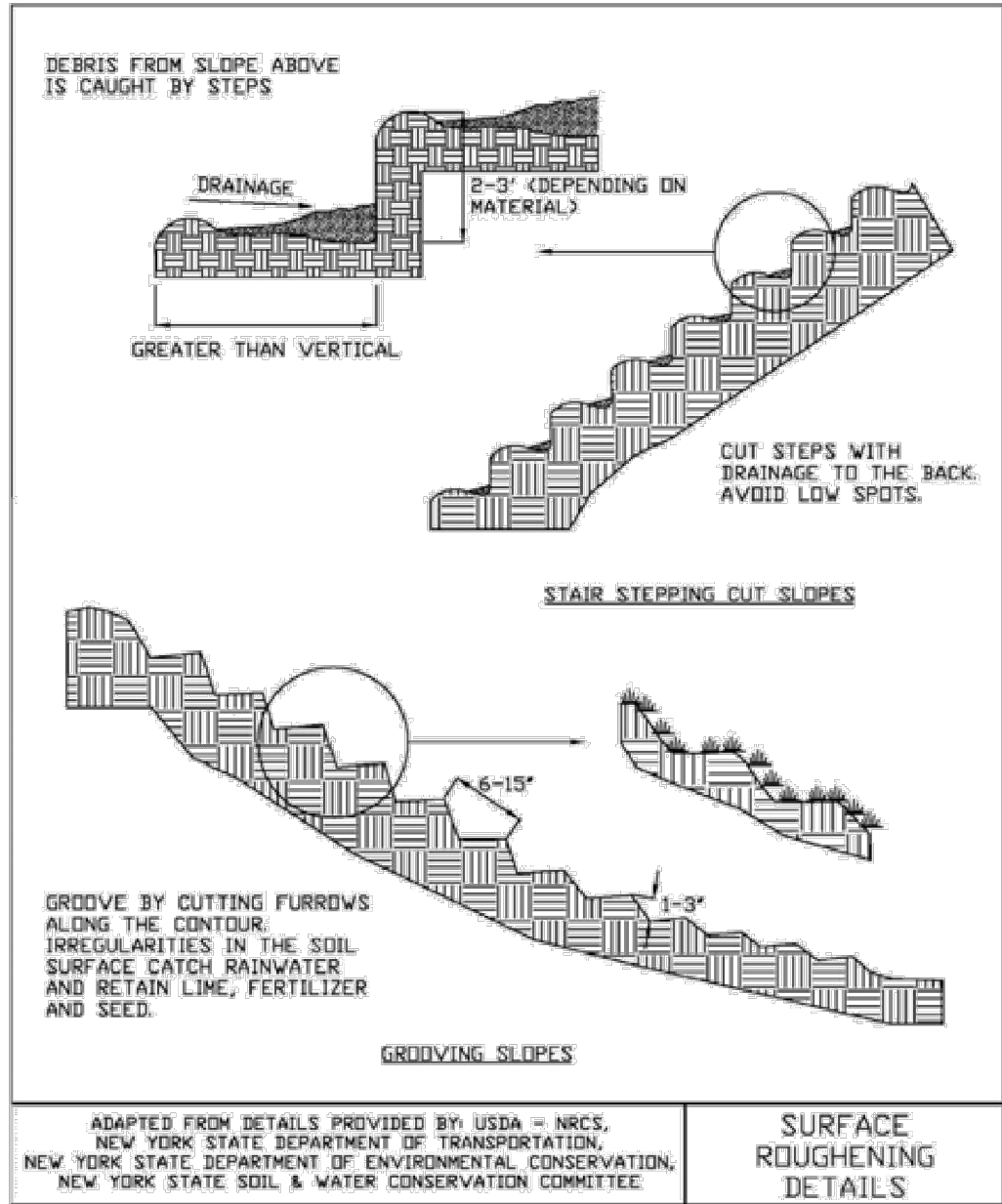

Figure 5.7
Rock Dam

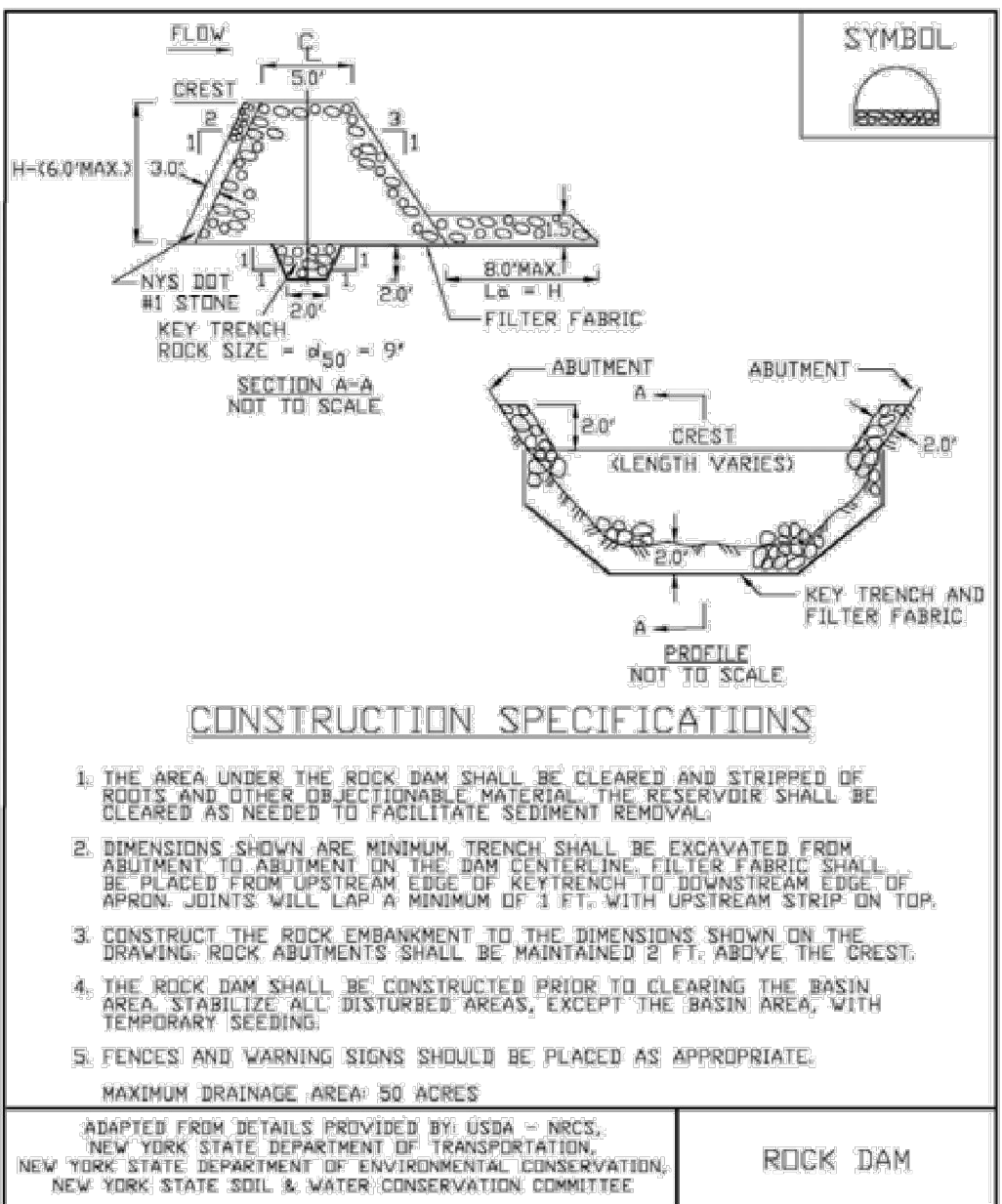

Figure 5.2
Compost Filter Sock

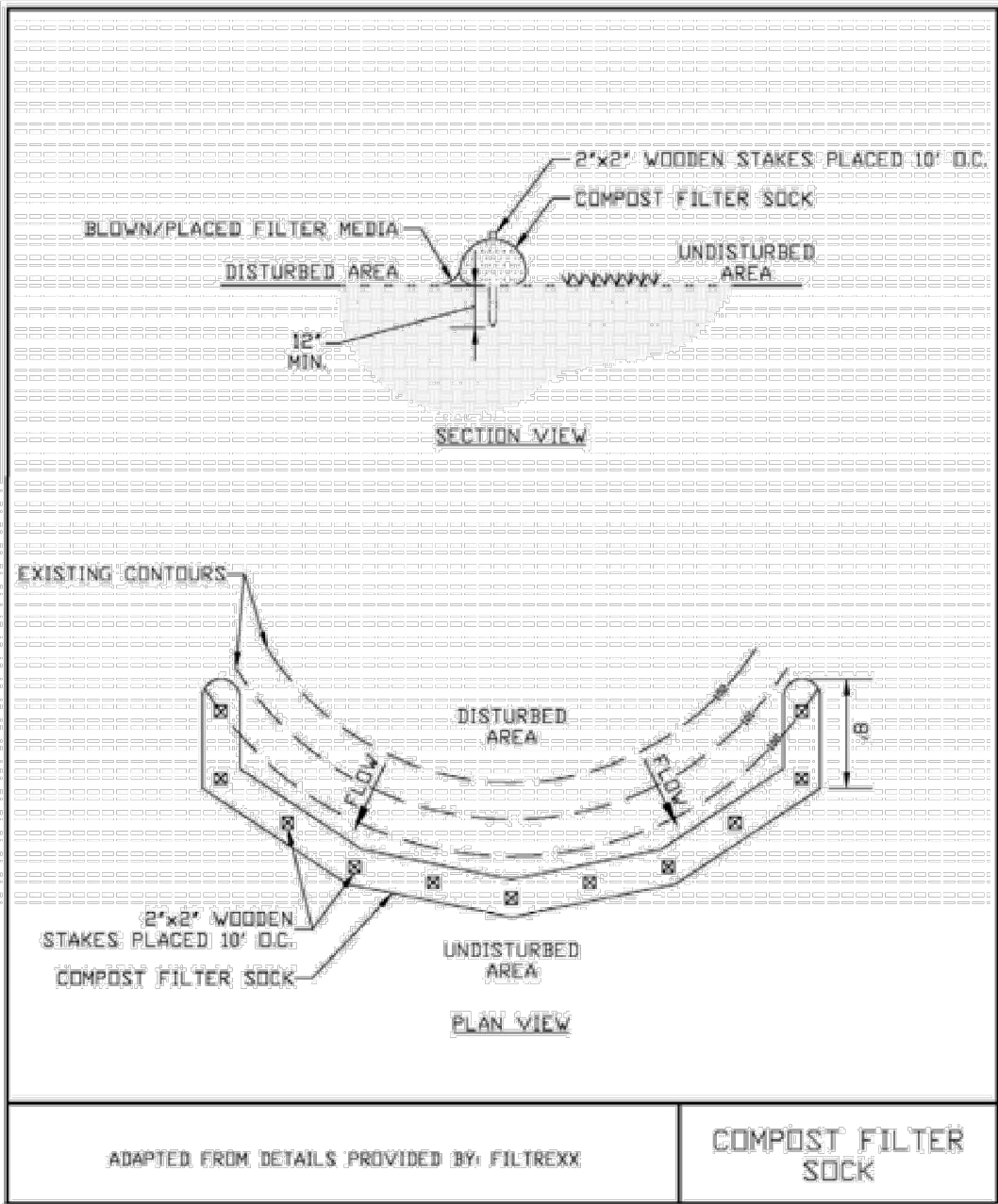

Figure 5.30
Reinforced Silt Fence

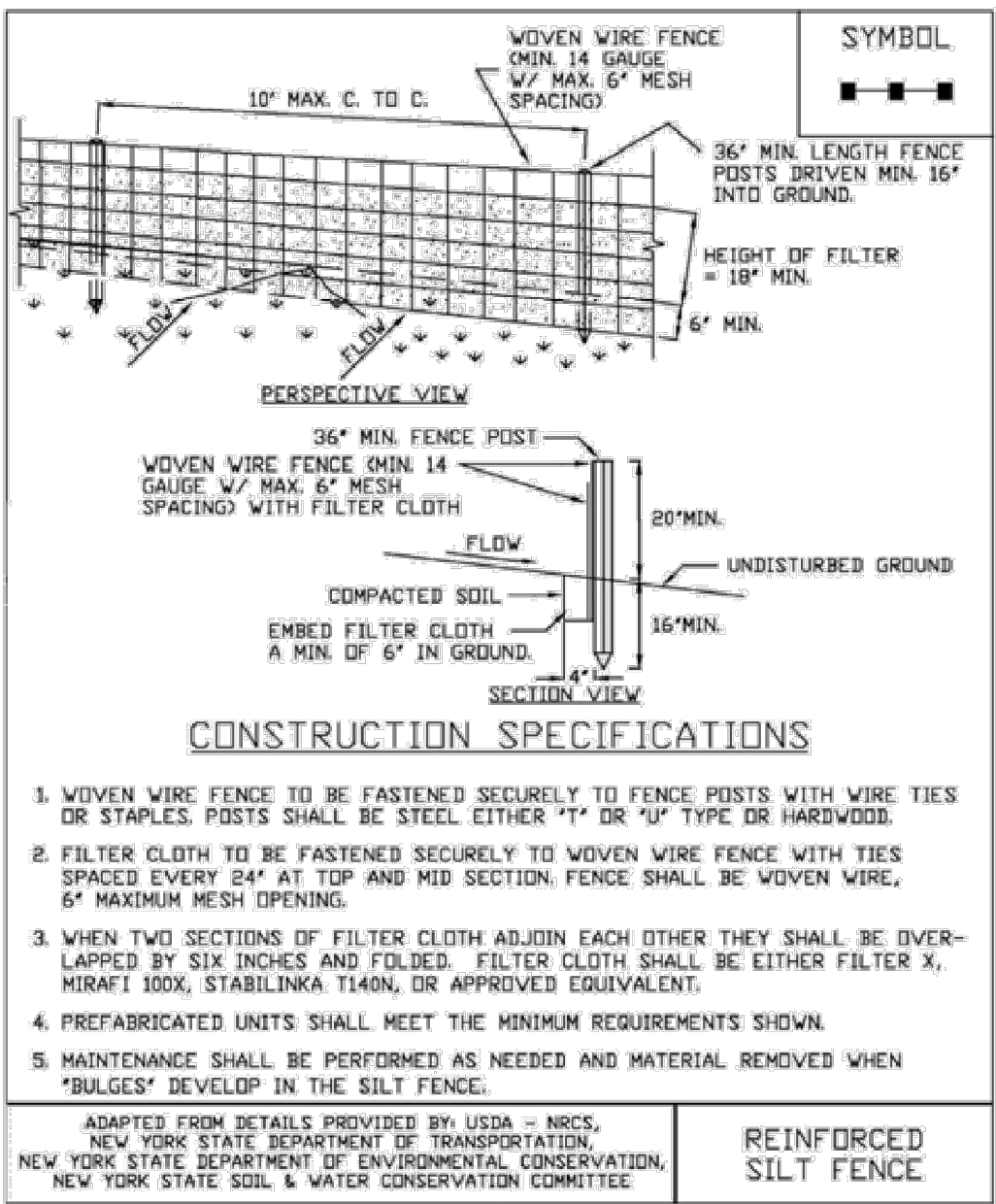
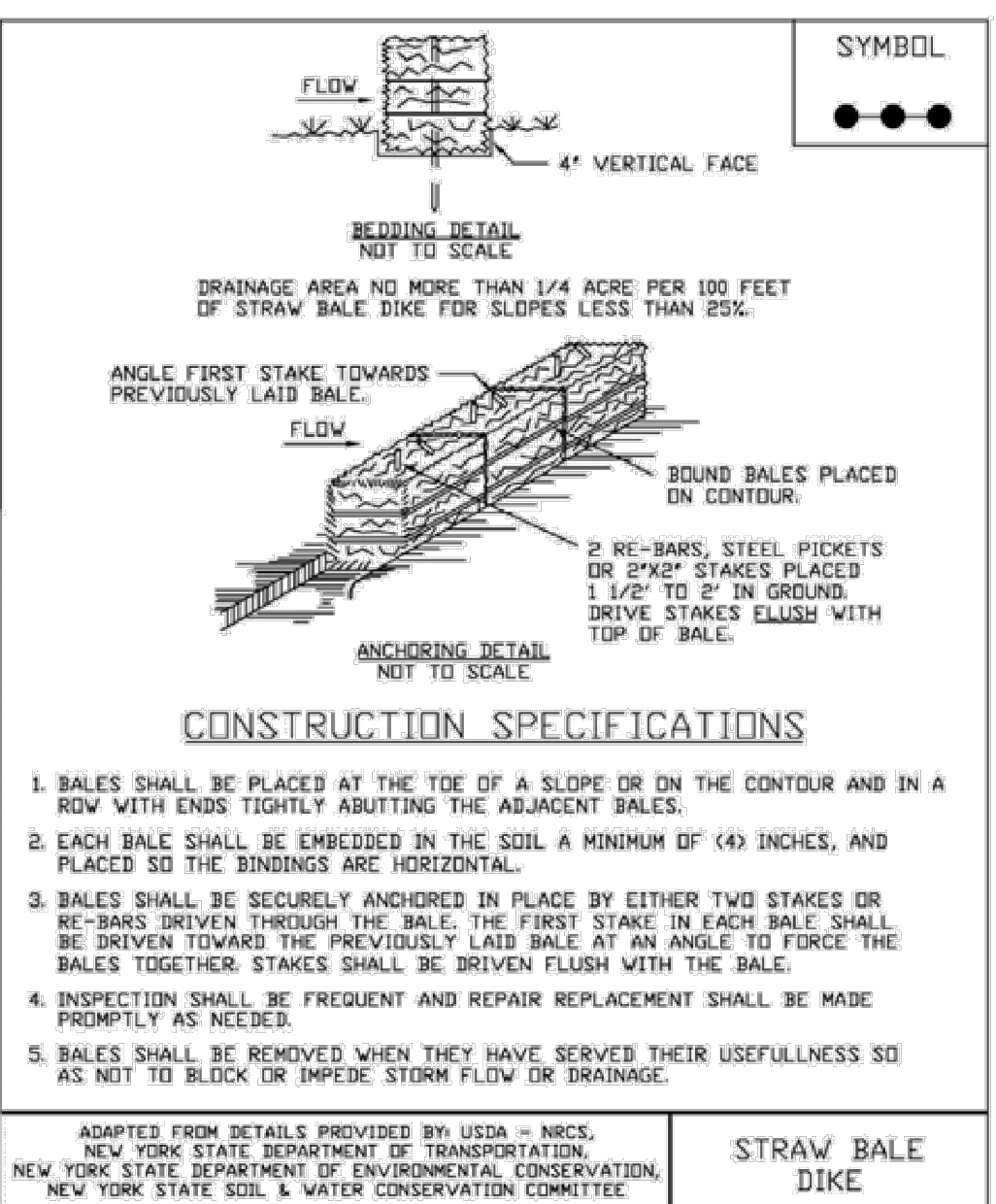

Figure 5.34
Straw Bale Dike



Westwood

Phone (952) 937-5150 12701 Whitewater Drive, Suite #300
Fax (952) 937-5822 Minnetonka, MN 55343
Toll Free (888) 937-5150 westwoodps.com
Westwood Surveying and Engineering, P.C.

PREPARED FOR:



700 Universe Blvd,
Juno Beach, FL 33408

REVISIONS:		
#	DATE	COMMENT
A	03/11/20	ISSUED FOR REVIEW
B	04/17/20	ISSUED FOR PERMIT
C	06/05/20	ISSUED FOR REVIEW
D	06/26/20	ISSUED FOR REVIEW
E	09/01/20	ISSUED FOR REVIEW

**Watkins Glen Solar
Energy Center**

Town of Dix, Schuyler County

New York Erosion
Control Details - 4

PRELIMINARY
NOT FOR CONSTRUCTION

DATE: 09/01/2020

SHEET: C.609

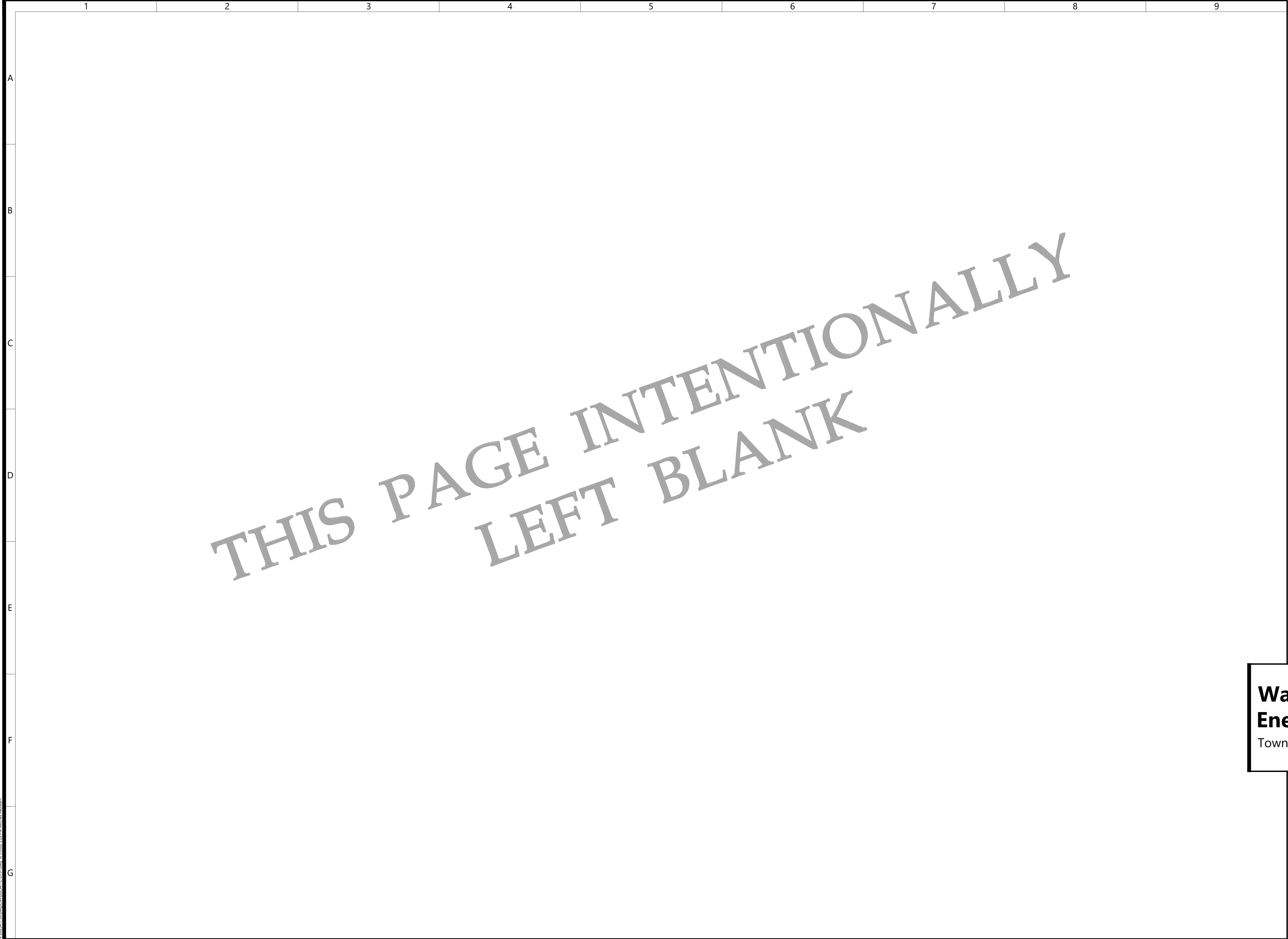

\\0025417-000.dwg Civil\\0025417-C-001.dwg 9/1/2020 2:26 PM Michael J. Hoffman

Westwood

Phone (952) 937-5150 12701 Whitewater Drive, Suite #300
Fax (952) 937-5822 Minnetonka, MN 55343
Toll Free (888) 937-5150 westwoodps.com
Westwood Surveying and Engineering, P.C.

PREPARED FOR:



700 Universe Blvd,
Juno Beach, FL 33408

REVISIONS:		
#	DATE	COMMENT
A	03/11/20	ISSUED FOR REVIEW
B	04/17/20	ISSUED FOR PERMIT
C	06/05/20	ISSUED FOR REVIEW
D	06/26/20	ISSUED FOR REVIEW
E	09/01/20	ISSUED FOR REVIEW

Watkins Glen Solar Energy Center

Town of Dix, Schuyler County

Construction Notes

PRELIMINARY
NOT FOR CONSTRUCTION

DATE: 09/01/2020

SHEET: C.610



\\0025417-000.dwg;Cadd\0025417-C-001.dwg 9/1/2020 2:26 PM Michael J. Hoffman

Westwood

Phone (952) 937-5150 12701 Whitewater Drive, Suite #300
Fax (952) 937-5822 Minnetonka, MN 55343
Toll Free (888) 937-5150 westwoodps.com
Westwood Surveying and Engineering, P.C.

PREPARED FOR:



700 Universe Blvd,
Juno Beach, FL 33408

REVISIONS:		
#	DATE	COMMENT
A	03/11/20	ISSUED FOR REVIEW
B	04/17/20	ISSUED FOR PERMIT
C	06/05/20	ISSUED FOR REVIEW
D	06/26/20	ISSUED FOR REVIEW
E	09/01/20	ISSUED FOR REVIEW

Watkins Glen Solar Energy Center

Town of Dix, Schuyler County

Tree Clearing Notes

PRELIMINARY
NOT FOR CONSTRUCTION

DATE: 09/01/2020

SHEET: C.611

A
B
C
D
E
F
G

9:02:54:17 (2020)\\wp\Electrical\0202-5417 E.650 Trench Details.dwg 29/10/2020 2:56 PM Michael Erdman

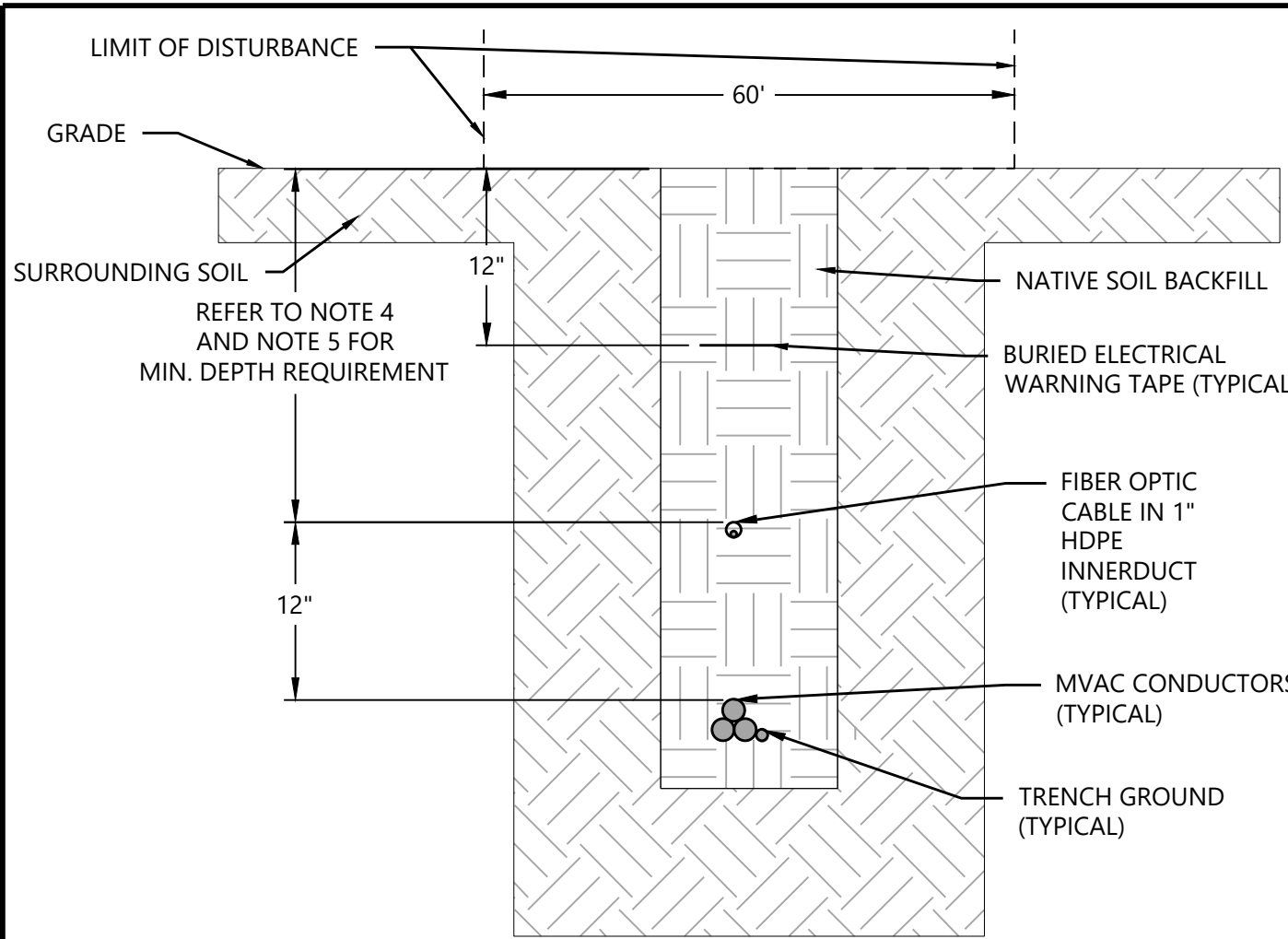

Westwood	TYPICAL MVAC OPEN TRENCH (NTS)	TD01
----------	--------------------------------	------

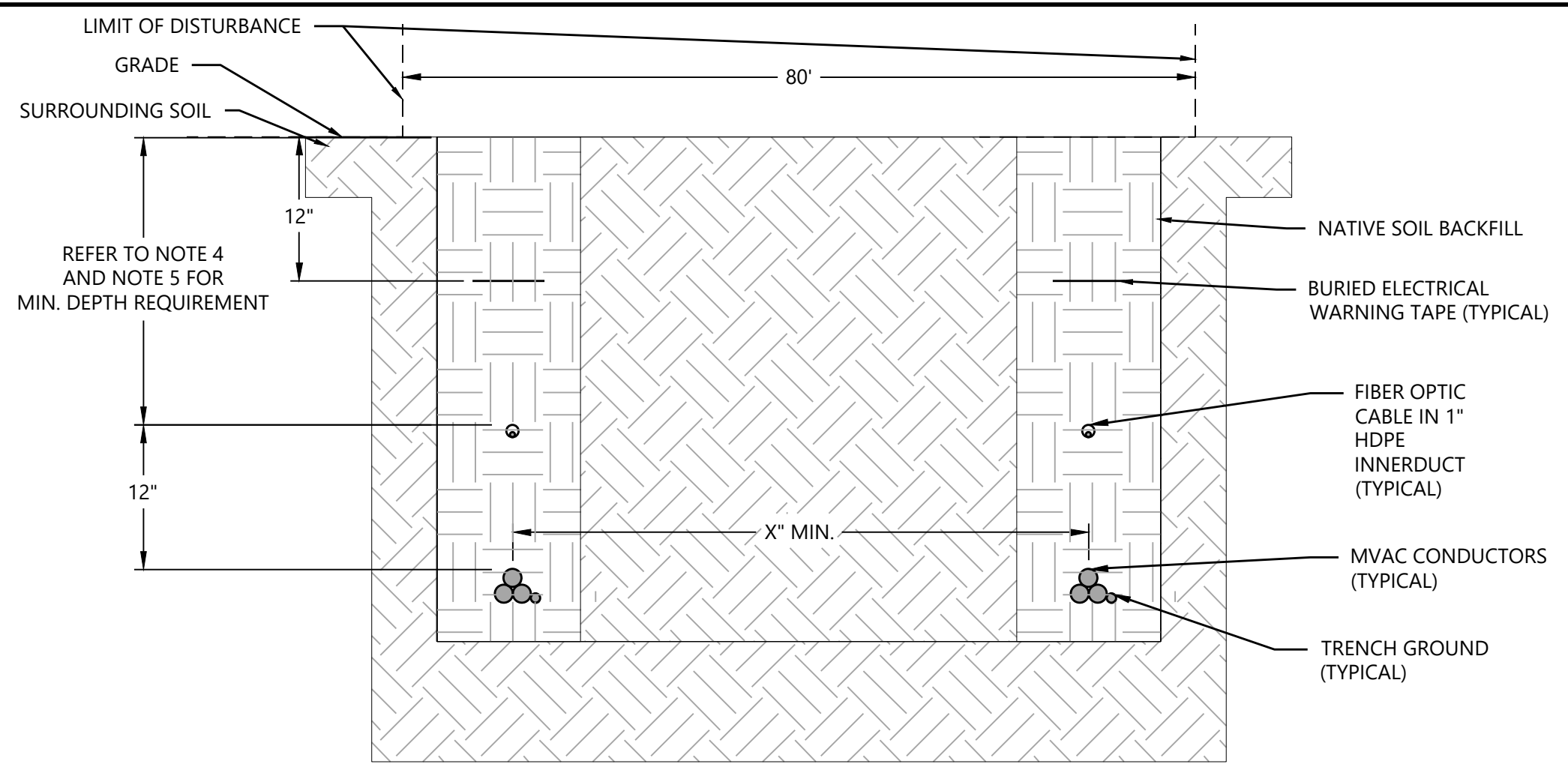

Westwood	TYPICAL 2 PARALLEL MVAC OPEN TRENCH (NTS)	TD02
----------	---	------

- NOTES:
- TRENCHES AND BACKFILL SHALL BE FREE OF ROCK, STUMPS, LARGE ROOTS OR ANY OTHER MATERIAL LARGER THAN 3/8" IN DIAMETER THAT CAN CAUSE DAMAGE TO CABLE JACKETS OR INSULATION.
 - TYPICAL MVAC TRENCHES SHALL BE MINIMUM 2.5' AWAY FROM PILES. TRENCHES THAT ARE WITHIN 2.5' OF PILES SHALL BE COMPACTED TO 95%.
 - BACKFILL LIFTS SHALL NOT EXCEED 12".
 - ALL BURIED UTILITIES LOCATED WITHIN THE GENERATION FACILITY'S SECURITY FENCE MUST HAVE A MINIMUM DEPTH OF 36" IF DIRECT BURIED AND MINIMUM DEPTH OF 18" IF BURIED IN A CONDUIT.
 - ALL BURIED UTILITIES LOCATED OUTSIDE OF THE GENERATION FACILITY SECURITY FENCE:
(a) IN CROPLAND, HAYLAND, AND IMPROVED PASTURE BURIED ELECTRIC CONDUCTORS MUST HAVE A MINIMUM DEPTH OF 48" OF COVER, IN AREAS WHERE THE DEPTH OF SOIL BEDROCK IS LESS THAN 48", THE ELECTRIC CONDUCTORS MUST BE BURIED BELOW THE SURFACE OF THE BEDROCK IF FRIABLE/RIPPABLE, OR AS NEAR AS POSSIBLE TO THE SURFACE OF THE BEDROCK.
(b) IN UNIMPROVED GRAZING AREAS OR ON LAND PERMANENTLY DEVOTED TO PASTURE THE MINIMUM DEPTH OF COVER MUST BE 36".
(c) WHERE ELECTRICAL CONDUCTORS ARE BURIED DIRECTLY BELOW THE GENERATION FACILITY'S ACCESS ROAD OR IMMEDIATELY ADJACENT (AT ROAD EDGE) TO THE ACCESS ROAD, THE MINIMUM DEPTH OF COVER MUST BE 36" IF DIRECT BURIED AND 24" IF BURIED IN CONDUIT. CONDUCTORS MUST BE CLOSED ENOUGH TO THE ROAD EDGE AS TO BE NOT SUBJECT TO AGRICULTURAL CULTIVATION/SUB-SOILING.
 - WHEN OPEN-CUT TRENCHING IS PROPOSED, TOPSOIL STRIPPING IS REQUIRED FROM THE WORK AREA ADJACENT TO THE TRENCH (INCLUDING SEGREGATED STOCKPILE AREAS AND EQUIPMENT ACCESS). TRENCHER OR ROAD SAW LIKE EQUIPMENT ARE NOT ALLOWED FOR TRENCH EXCAVATION IN AGRICULTURAL AREAS, AS THE EQUIPMENT DOES NOT SEGREGATE TOPSOIL FROM SUBSOIL. HORIZONTAL DIRECTIONAL DRILLING (HDD) OR EQUIVALENT INSTALLATION THAT DOES NOT DISRUPT THE SOIL PROFILE, MAY LIMIT AGRICULTURAL GROUND DISTURBANCES. ANY HDD DRILLING FLUID INADVERTENTLY DISCHARGED MUST BE REMOVED FROM AGRICULTURAL AREAS. NARROW OPEN TRENCHES LESS THAN 25 FEET LONG INVOLVING A SINGLE DIRECTLY BURIED CONDUCTOR OR CONDUIT (AS REQUIRED) TO CONNECT SHORT ROWS WITHIN THE ARRAY, ARE EXEMPT FROM TOPSOIL SEGREGATION.
 - STRIPPED TOPSOIL SHOULD BE STOCKPILED FROM WORK AREAS (E.G. PARKING AREAS, ELECTRIC CONDUCTOR TRENCHES, ALONG ACCESS ROADS, EQUIPMENT PADS) AND KEPT SEPARATE FROM OTHER EXCAVATED MATERIAL (ROCK AND/OR SUB-SOIL) UNTIL THE COMPLETION OF THE FACILITY FOR FINAL RESTORATION. FOR PROPER TOPSOIL SEGREGATION, AT LEAST 25 FEET OF ADDITIONAL TEMPORARY WORKSPACE (ATWS) MAY BE NEEDED ALONG "OPEN-CUT" UNDERGROUND UTILITY TRENCHES. ALL TOPSOIL WILL BE STOCKPILED AS CLOSE AS IS REASONABLY PRACTICAL TO THE AREA WHERE STRIPPED/REMOVED AND SHALL BE USED FOR RESTORATION ON THAT PARTICULAR AREA. ANY TOPSOIL REMOVED FROM PERMANENTLY CONVERTED AGRICULTURAL AREAS (E.G. PERMANENT ROADS, ETC.) SHOULD BE TEMPORARILY STOCKPILED AND EVENTUALLY SPREAD EVENLY IN ADJACENT AGRICULTURAL AREAS WITHIN THE PROJECT LIMITS OF DISTURBANCE (LOD); HOWEVER NOT TO SIGNIFICANTLY ALTER THE HYDROLOGY OF THE AREA. CLEARLY DESIGNATE TOPSOIL STOCKPILE AREAS AND TOPSOIL DISPOSAL AREAS IN THE FIELD AND ON CONSTRUCTION DRAWINGS; CHANGES OR ADDITIONS TO THE DESIGNATED STOCKPILE AREAS MAY BE NEEDED BASED ON FIELD CONDITIONS IN CONSULTATION WITH THE EM. SUFFICIENT LOD (AS DESIGNATED ON THE SITE PLAN OR BY THE EM) AREA SHOULD BE ALLOTTED TO ALLOW ADEQUATE ACCESS TO THE STOCKPILE FOR TOPSOIL REPLACEMENT DURING RESTORATION.
(a) TOPSOIL STOCKPILES ON AGRICULTURAL AREAS LEFT IN PLACE PRIOR TO OCTOBER 31ST SHOULD BE SEEDED WITH AROOSTOOK WINTER RYE OR EQUIVALENT AT AN APPLICATION RATE OF THREE BUSHELS (168 LBS.) PER ACRE AND MULCHED WITH STRAW MULCH AT RATE OF TWO TO THREE BALES PER 1000 SQ. FT.
(b) TOPSOIL STOCKPILES LEFT IN PLACE BETWEEN OCTOBER 31ST AND MAY 31ST SHOULD BE MULCHED WITH STRAW AT A RATE OF TWO TO THREE BALES PER 1000 SQ. FT. TO PREVENT SOIL LOSS.

Westwood

Phone (952) 937-5150 12701 Whitewater Drive, Suite #300
Fax (952) 937-5822 Minnetonka, MN 55343
Toll Free (888) 937-5150 westwoodps.com
Westwood Surveying and Engineering, P.C.

PREPARED FOR:



700 Universe Blvd,
Juno Beach, FL 33408

REVISIONS:		
#	DATE	COMMENT
A	03/11/20	ISSUED FOR REVIEW
B	04/17/20	ISSUED FOR PERMIT
C	06/05/20	ISSUED FOR REVIEW
D	06/26/20	ISSUED FOR REVIEW
E	09/01/20	ISSUED FOR REVIEW

Watkins Glen Solar Energy Center

Town of Dix, Schuyler County

Trench Details - 1

PRELIMINARY
NOT FOR CONSTRUCTION

DATE: 09/01/2020

SHEET: E.650

1
2
3
4
5
6
7
8
9
A
B
C
D
E
F
G

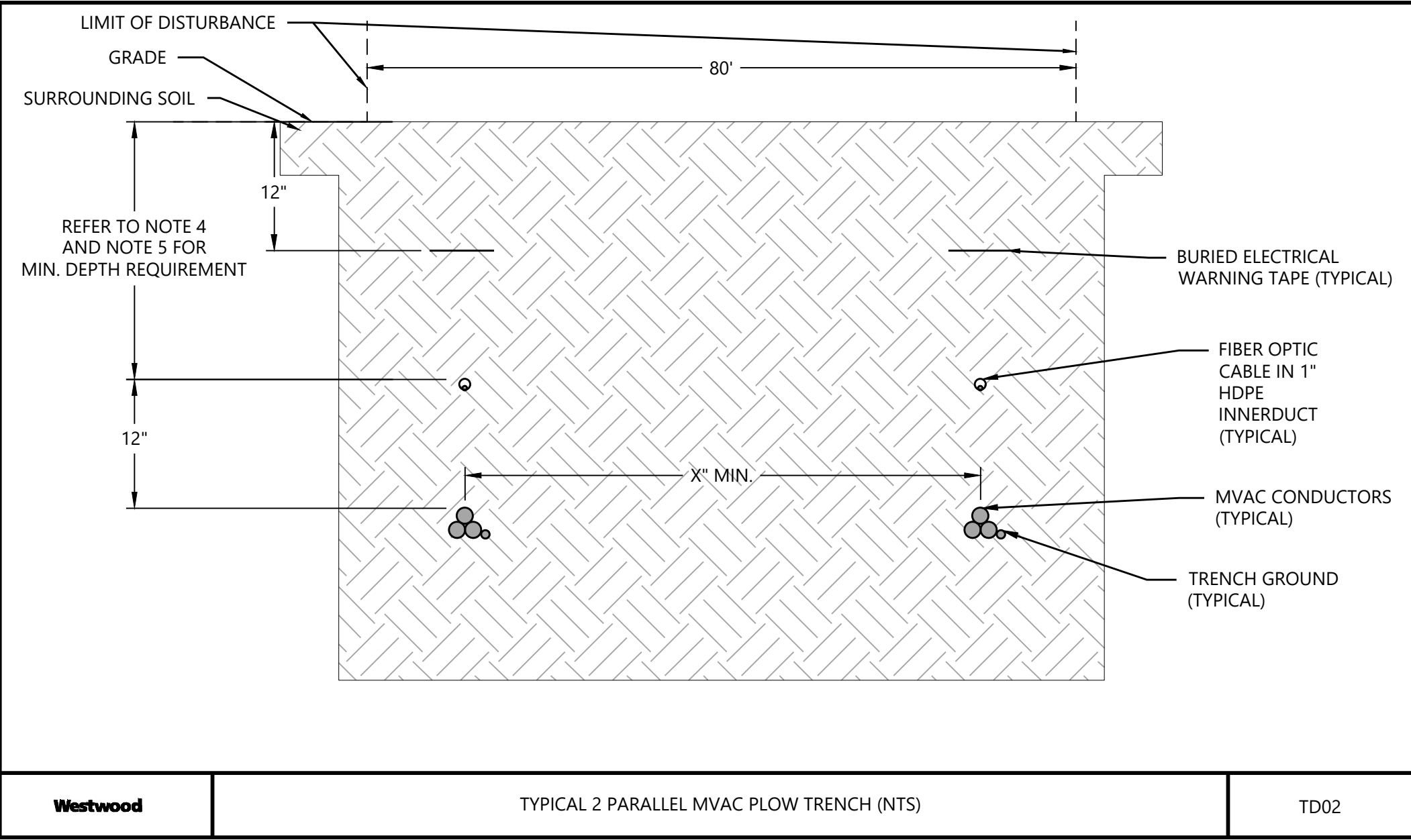
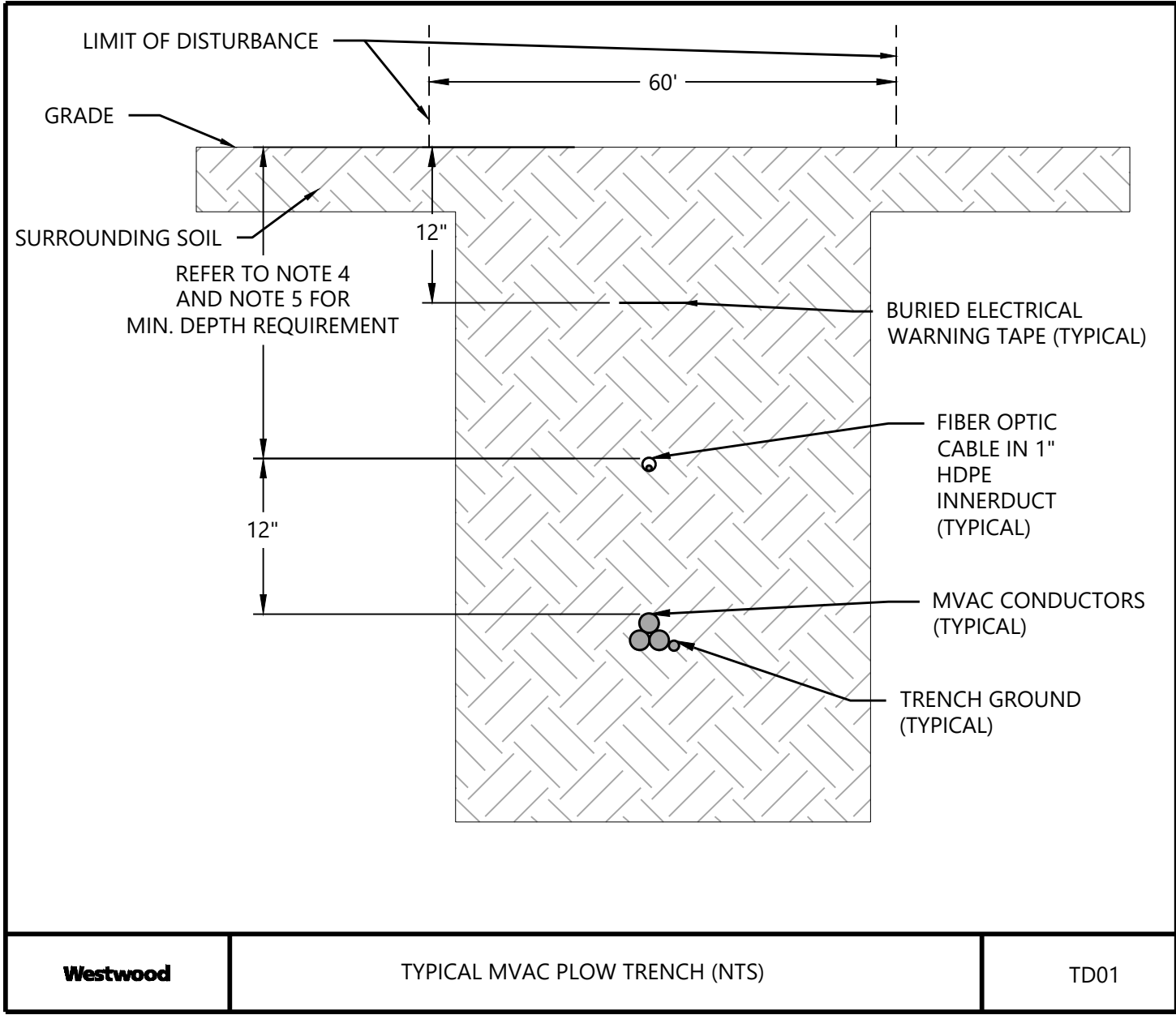

- NOTES:
- TRENCHES AND BACKFILL SHALL BE FREE OF ROCK, STUMPS, LARGE ROOTS OR ANY OTHER MATERIAL LARGER THAN 3/8" IN DIAMETER THAT CAN CAUSE DAMAGE TO CABLE JACKETS OR INSULATION.
 - TYPICAL MVAC TRENCHES SHALL BE MINIMUM 2.5' AWAY FROM PILES. TRENCHES THAT ARE WITHIN 2.5' OF PILES SHALL BE COMPACTED TO 95%.
 - BACKFILL LIFTS SHALL NOT EXCEED 12".
 - ALL BURIED UTILITIES LOCATED WITHIN THE GENERATION FACILITY'S SECURITY FENCE MUST HAVE A MINIMUM DEPTH OF 36" IF DIRECT BURIED AND MINIMUM DEPTH OF 18" IF BURIED IN A CONDUIT.
 - ALL BURIED UTILITIES LOCATED OUTSIDE OF THE GENERATION FACILITY SECURITY FENCE:
(a) IN CROPLAND, HAYLAND, AND IMPROVED PASTURE BURIED ELECTRIC CONDUCTORS MUST HAVE A MINIMUM DEPTH OF 48" OF COVER, IN AREAS WHERE THE DEPTH OF SOIL BEDROCK IS LESS THAN 48", THE ELECTRIC CONDUCTORS MUST BE BURIED BELOW THE SURFACE OF THE BEDROCK IF FRIABLE/RIPPABLE, OR AS NEAR AS POSSIBLE TO THE SURFACE OF THE BEDROCK.
(b) IN UNIMPROVED GRAZING AREAS OR ON LAND PERMANENTLY DEVOTED TO PASTURE THE MINIMUM DEPTH OF COVER MUST BE 36".
(c) WHERE ELECTRICAL CONDUCTORS ARE BURIED DIRECTLY BELOW THE GENERATION FACILITY'S ACCESS ROAD OR IMMEDIATELY ADJACENT (AT ROAD EDGE) TO THE ACCESS ROAD, THE MINIMUM DEPTH OF COVER MUST BE 36" IF DIRECT BURIED AND 24" IF BURIED IN CONDUIT. CONDUCTORS MUST BE CLOSED ENOUGH TO THE ROAD EDGE AS TO BE NOT SUBJECT TO AGRICULTURAL CULTIVATION/SUB-SOILING.
 - WHEN OPEN-CUT TRENCHING IS PROPOSED, TOPSOIL STRIPPING IS REQUIRED FROM THE WORK AREA ADJACENT TO THE TRENCH (INCLUDING SEGREGATED STOCKPILE AREAS AND EQUIPMENT ACCESS). TRENCHER OR ROAD SAW LIKE EQUIPMENT ARE NOT ALLOWED FOR TRENCH EXCAVATION IN AGRICULTURAL AREAS, AS THE EQUIPMENT DOES NOT SEGREGATE TOPSOIL FROM SUBSOIL. HORIZONTAL DIRECTIONAL DRILLING (HDD) OR EQUIVALENT INSTALLATION THAT DOES NOT DISRUPT THE SOIL PROFILE, MAY LIMIT AGRICULTURAL GROUND DISTURBANCES. ANY HDD DRILLING FLUID INADVERTENTLY DISCHARGED MUST BE REMOVED FROM AGRICULTURAL AREAS. NARROW OPEN TRENCHES LESS THAN 25 FEET LONG INVOLVING A SINGLE DIRECTLY BURIED CONDUCTOR OR CONDUIT (AS REQUIRED) TO CONNECT SHORT ROWS WITHIN THE ARRAY, ARE EXEMPT FROM TOPSOIL SEGREGATION.
 - STRIPPED TOPSOIL SHOULD BE STOCKPILED FROM WORK AREAS (E.G. PARKING AREAS, ELECTRIC CONDUCTOR TRENCHES, ALONG ACCESS ROADS, EQUIPMENT PADS) AND KEPT SEPARATE FROM OTHER EXCAVATED MATERIAL (ROCK AND/OR SUB-SOIL) UNTIL THE COMPLETION OF THE FACILITY FOR FINAL RESTORATION. FOR PROPER TOPSOIL SEGREGATION, AT LEAST 25 FEET OF ADDITIONAL TEMPORARY WORKSPACE (ATWS) MAY BE NEEDED ALONG "OPEN-CUT" UNDERGROUND UTILITY TRENCHES. ALL TOPSOIL WILL BE STOCKPILED AS CLOSE AS IS REASONABLY PRACTICAL TO THE AREA WHERE STRIPPED/REMOVED AND SHALL BE USED FOR RESTORATION ON THAT PARTICULAR AREA. ANY TOPSOIL REMOVED FROM PERMANENTLY CONVERTED AGRICULTURAL AREAS (E.G. PERMANENT ROADS, ETC.) SHOULD BE TEMPORARILY STOCKPILED AND EVENTUALLY SPREAD EVENLY IN ADJACENT AGRICULTURAL AREAS WITHIN THE PROJECT LIMITS OF DISTURBANCE (LOD) ; HOWEVER NOT TO SIGNIFICANTLY ALTER THE HYDROLOGY OF THE AREA. CLEARLY DESIGNATE TOPSOIL STOCKPILE AREAS AND TOPSOIL DISPOSAL AREAS IN THE FIELD AND ON CONSTRUCTION DRAWINGS; CHANGES OR ADDITIONS TO THE DESIGNATED STOCKPILE AREAS MAY BE NEEDED BASED ON FIELD CONDITIONS IN CONSULTATION WITH THE EM. SUFFICIENT LOD (AS DESIGNATED ON THE SITE PLAN OR BY THE EM) AREA SHOULD BE ALLOTTED TO ALLOW ADEQUATE ACCESS TO THE STOCKPILE FOR TOPSOIL REPLACEMENT DURING RESTORATION.
(a) TOPSOIL STOCKPILES ON AGRICULTURAL AREAS LEFT IN PLACE PRIOR TO OCTOBER 31ST SHOULD BE SEEDED WITH AROOSTOOK WINTER RYE OR EQUIVALENT AT AN APPLICATION RATE OF THREE BUSHELS (168 LBS.) PER ACRE AND MULCHED WITH STRAW MULCH AT RATE OF TWO TO THREE BALES PER 1000 SQ. FT.
(b) TOPSOIL STOCKPILES LEFT IN PLACE BETWEEN OCTOBER 31ST AND MAY 31ST SHOULD BE MULCHED WITH STRAW AT A RATE OF TWO TO THREE BALES PER 1000 SQ. FT. TO PREVENT SOIL LOSS.

PREPARED FOR:

NEXTERA ENERGY

700 Universe Blvd,
Juno Beach, FL 33408

REVISIONS:		
#	DATE	COMMENT
A	03/11/20	ISSUED FOR REVIEW
B	04/17/20	ISSUED FOR PERMIT
C	06/05/20	ISSUED FOR REVIEW
D	06/26/20	ISSUED FOR REVIEW
E	09/01/20	ISSUED FOR REVIEW

Watkins Glen Solar Energy Center

Town of Dix, Schuyler County

Trench Details - 2

PRELIMINARY
NOT FOR CONSTRUCTION

DATE: 09/01/2020

SHEET: E.650

1
2
3
4
5
6
7
8
9

A
B
C
D
E
F
G

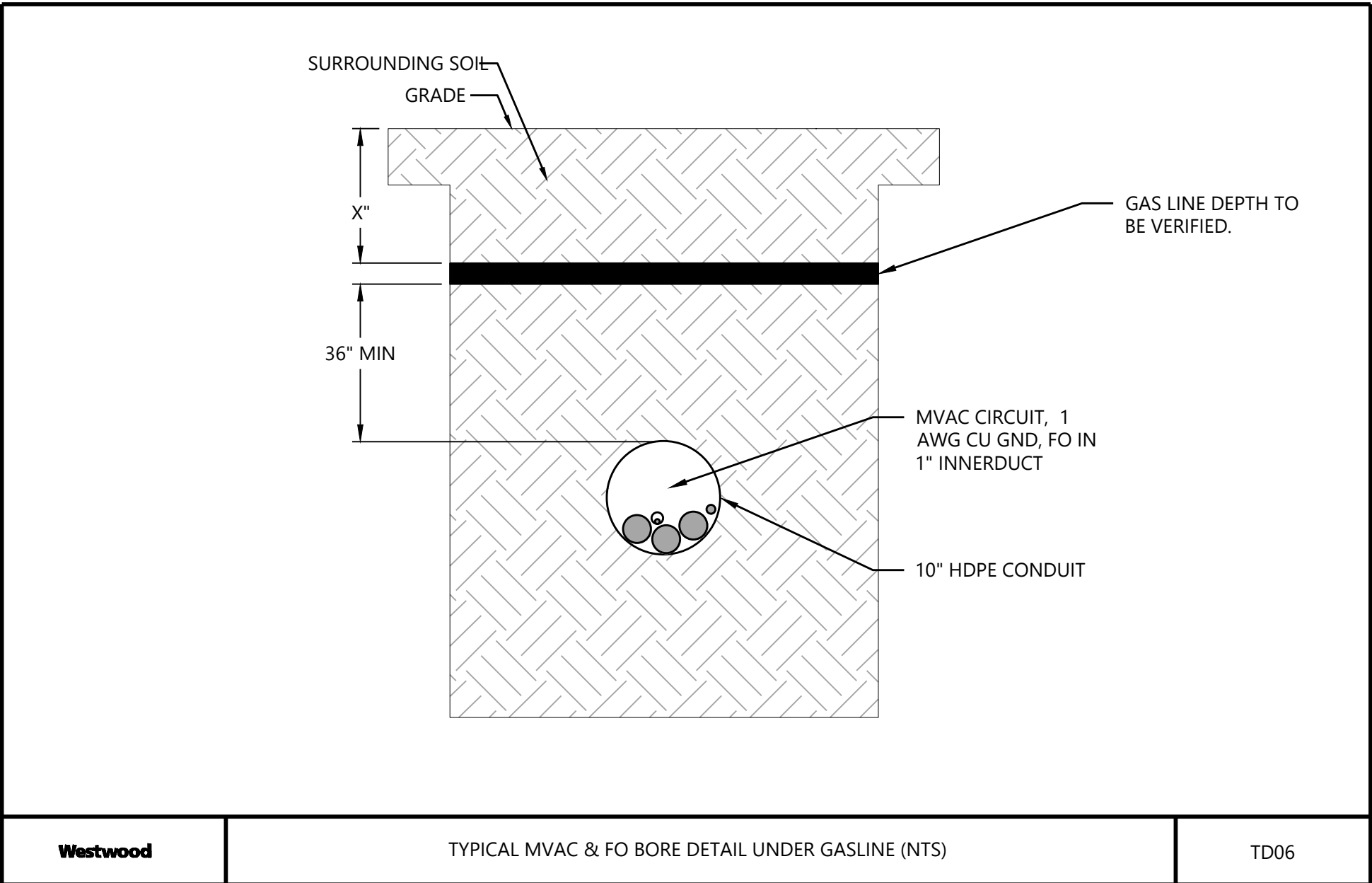
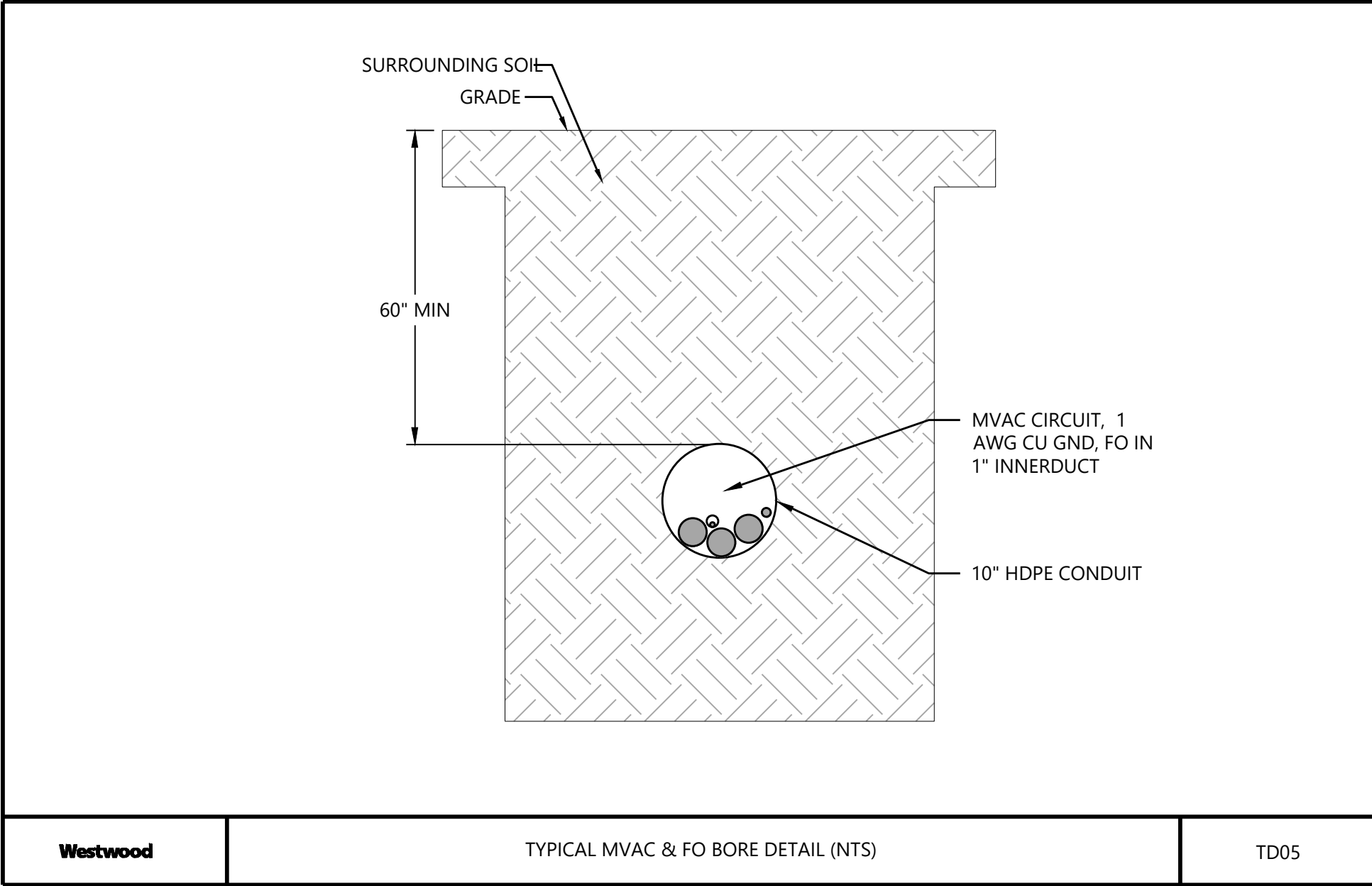

- NOTES:
1. VERIFY UTILITY LOCATIONS AND REQUIRED CLEARANCE.
 2. VERIFY REQUIRED BORE DEPTH.
 3. TRANSITION STATION, GRADE, AND RADIUS MAY BE ADJUSTED IN FIELD WITH OWNERS APPROVAL.
 4. PRIOR TO THE START OF EXCAVATION, MARK-OUT THE PLANNED WORK AREA AND NOTIFY DIG-SAFE AND ANY NON-PARTICIPATING UTILITIES OF THE PLANNED WORK LOCATION.
 5. ALL UTILITIES IN THE VICINITY OF EACH CROSSING SHALL BE PHYSICALLY LOCATED BY TEST PITTING, BELL HOLING, OR OTHER SUITABLE APPROVED MEANS. MECHANICAL EXCAVATION EQUIPMENT (BACKHOES AND SIMILAR POWER EQUIPMENT) SHALL NOT BE USED FOR TEST PITTING OR BELL HOLING. THE ACTUAL LOCATION AND ELEVATION OF THE EXISTING UTILITY SHALL BE RECORDED AND GEO-REFERENCED. GEO-REFERENCED POSITION/ELEVATION SHALL BE TO SUB-FOOT ACCURACY.

Westwood

Phone (952) 937-5150 12701 Whitewater Drive, Suite #300
Fax (952) 937-5822 Minnetonka, MN 55343
Toll Free (888) 937-5150 westwoodps.com
Westwood Surveying and Engineering, P.C.

PREPARED FOR:

NEXtera
ENERGY

700 Universe Blvd,
Juno Beach, FL 33408

REVISIONS:

#	DATE	COMMENT
A	03/11/20	ISSUED FOR REVIEW
B	04/17/20	ISSUED FOR PERMIT
C	06/05/20	ISSUED FOR REVIEW
D	06/26/20	ISSUED FOR REVIEW
E	09/01/20	ISSUED FOR REVIEW

Watkins Glen Solar Energy Center

Town of Dix, Schuyler County

Trench Details - 3

PRELIMINARY
NOT FOR CONSTRUCTION

DATE: 09/01/2020

SHEET: E.652